

TRANSFORM 285/400: ABERNATHY ROAD UNDER SR 400 CLOSURE AND DETOUR

Construction partners for the Transform 285/400 project will implement a full closure of Abernathy Road under State Route (SR) 400 between northbound and southbound ramps. The closure will be during nights and weekends for bridge demolition and construction of the future SR 400/Abernathy Road Diverging Diamond Interchange.

Travel restrictions include possible delays, reduced speeds, and detours during closure. Motorists from SR 400 northbound and southbound will be able to exit onto Abernathy Road but will only be allowed to turn right. Refer to the detour section to navigate through the Abernathy Road under SR 400 closure.



RECOMMENDED DETOUR ROUTES



Abernathy Road Eastbound to Westbound and Westbound to Eastbound (Detour Map)

- Abernathy Road under SR 400 will be closed between northbound and southbound ramps.
- The closure and detours will be implemented during nightly overnight hours (9 p.m. – 5 a.m.) and continuous weekend closure from February 25 – June 2022. **Dates subject to change due to weather or other factors.**
- Refer to the recommended detours (page 2) to navigate the Abernathy Road under SR 400 closure.
- Anticipate new SR 400/Abernathy Road Diverging Diamond Interchange configuration during the closure and work activities.
- Motorists should pay close attention to detours and new lane configuration. Reduce your speed and watch for workers while traveling through work zones.
- Motorists traveling on Abernathy Road eastbound should turn right onto Mercedes-Benz Drive (road changes to Barfield Road). Motorists should continue traveling on Barfield Road and turn left onto Mount Vernon Highway. Motorists should continue on Mount Vernon Highway and turn left onto Peachtree Dunwoody Road. Motorists should use Peachtree Dunwoody Road to access Abernathy Road.
- Motorists traveling on Abernathy Road westbound should continue on Abernathy Road and turn left onto Peachtree Dunwoody Road and then turn right onto Mount Vernon Highway. Motorists should continue on Mount Vernon Highway and turn right onto Barfield Road (road changes to Mercedes-Benz Drive). Motorists should continue traveling on Mercedes-Benz Drive to access Abernathy Road.

THINGS TO KNOW



Abernathy Road eastbound to SR 400 northbound (Detour Map)

- Motorists traveling on Abernathy Road eastbound to SR 400 northbound should turn right onto Mercedes-Benz Drive (road changes to Barfield Road). Motorists should continue on Barfield Road and turn left onto Mount Vernon Highway. Motorists should continue on Mount Vernon Highway and turn left onto Peachtree Dunwoody Road. Motorists should turn left onto Abernathy Road to access SR 400 northbound.

SR 400 northbound to Abernathy Road westbound (Detour Map)

- Motorists traveling on SR 400 northbound to Abernathy Road westbound should exit onto Abernathy Road. Motorists should turn right onto Abernathy Road. Motorists should continue on Abernathy Road and should turn right onto Peachtree Dunwoody Road. Motorists should turn right onto Mount Vernon Highway. Motorists should turn right onto Barfield Road (road changes to Mercedes-Benz Drive). Motorists should turn left onto Abernathy Road.



Abernathy Road westbound to SR 400 southbound (Detour Map)

- Motorists traveling on Abernathy Road westbound to SR 400 southbound should continue on Abernathy Road and turn left onto Peachtree Dunwoody Road and then turn right onto Mount Vernon Highway. Motorists should continue on Mount Vernon Highway and turn right onto Barfield Road (road changes to Mercedes-Benz Drive). Motorists should continue on Mercedes-Benz Drive and turn right onto Abernathy Road to access SR 400 southbound.

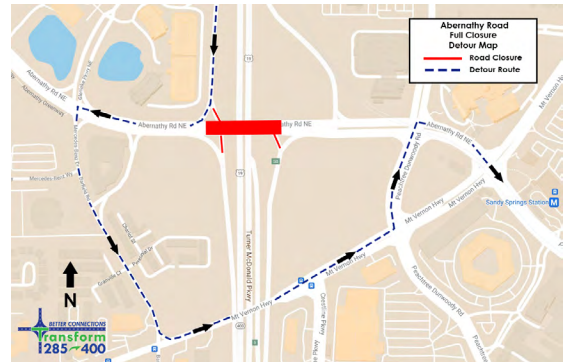

SR 400 southbound to Abernathy Road eastbound (Detour Map)

- Motorists traveling on SR 400 southbound to Abernathy Road eastbound should exit onto Abernathy Road. Motorists should turn right onto Abernathy Road. Motorists should continue on Abernathy Road and should turn left onto Mercedes-Benz Drive (road changes to Barfield Road). Motorists should continue on Barfield Road and should turn left onto Mount Vernon Highway. Motorists should continue on Mount Vernon Highway and turn left onto Peachtree Dunwoody Road. Motorists should continue on Peachtree Dunwoody Road to access Abernathy Road.

CONTACT US

Website:

<https://transform285400-gdot.hub.arcgis.com/>

Project Email:

Transform285400@dot.ga.gov

Project Hotline

404-609-4609

Information and schedules are subject to change.

05/22/2022

