PI 0015421 Advertisement #1

CLASSIFIEDS

ONLINE View ads or place your own at WaltonTribune.com/classifieds **SERVICES** Check out classifieds from around Georgia on Page C4

Business Property For Rent 3200

Commercial Building FOR RENT
Downtown Monroe
Includes:
4 Office spaces
Reception area and Breakroom
1700.00/month
For more information, please call 770-883-1192

Services 5010

TREEMAN TREE COMPANY
****
Tree and stump removal, licensed and insured. Commercial and residential.
We have the equipment to remove any height and any tree size!
Mon-Fri 8 AM- 6 PM
Contact Chris Harper
770-883-7026
treemanharper@gmail.com
www.treemanchrisharper.com

Help Wanted 6010

DRIVER
CLASS A or B CDL
Immediate Opening!
• Monday - Friday
• *Local Driving*
$900-$1,000/Week
• • • • • • • • • • • • • • • •
CALL BRIAN at:
(678) 468-0031

GENERAL MACHINE OPERATOR
No experience required
Full Time
Hours - Mon-Fri
6:00am-2:30pm
Benefits Available
Drug Testing Required
If interested, call:
770-466-2933

HELP WANTED
The Georgia Department of Natural Resources Wildlife Resources Division is hiring 2 full-time Business Support Analysts in Social Circle. Please view the DNR Vacancy Announcement at www.gadnr.org/careers for the qualifications, salary information and how to apply for these positions. Competitive salary plus benefits package included.

Handyman Needed
Must have references. Property Management Company in Monroe Ga. Must have valid drivers license- Drug Free workplace.
Please call- 7702675814 to set up interview

HELP WANTED

Looking for an Christian apostolic person to clean a house.
Basic house cleaning, with flexible hours
$15/hr, in the Loganville area
Call Doug Clack (404) 401-4810

FULL-TIME MECHANIC
• 10am - 6pm
• • • • • • • • • • • • • • • •
$17.00 an hour
call/text
(678) 468-0031

HELP WANTED
Speedy Mobile Tires is looking for a hard-working, trustworthy individual to join our team as a field technician. Pay based on experience. If interested please **call Jimmy at (678) 956-9355**

Public Notice 8010

PUBLIC NOTICE
The Walton County Hospital Authority will hold its Annual Meeting on January 11th, 2022 at 10:00 AM. The meeting will be held at the Authority's office located at 131 East Church St., Monroe, GA. 30655.

9628

ABANDONED MOTOR VEHICLE NOTICE (TOWING OR STORAGE COMPANY)

Date: **12/6/2021**

Vehicle Make: **ALUMACRAFT**

Year: **0**

Model: **BOAT**

Vehicle ID #: **ACBC5411B686**

Vehicle License #:

State:

You are hereby notified in accordance with ***OCGA 40-11-19 (a) (2)***, that the above referenced vehicle is subject to a lien and a petition may be filed in court to foreclose a lien for all amounts owed. If the lien is foreclosed, a court shall order the sale of the vehicle to satisfy the debt.

The vehicle is currently located at:
675 Adamson Drive Monroe, Georgia 30655

Anyone with an ownership interest in this vehicle should contact the following business immediately:

IMPOUND DATE: **11/8/2021**

Taylor's 24hr Wrecker Service:
417 East Spring Street
Monroe, Georgia 30655
(770)-207-5666

9575

NOTICE OF LOCATION AND DESIGN APPROVAL
P.I. 0015421 WALTON COUNTY

Notice is hereby given in compliance with Georgia Code 22-2-109 and 32-3-5 that the Georgia Department of Transportation has approved the Location and Design of this project.

The date of location and design approval is: December 7, 2021

The project is located in Land Lots 29 and 40 Walton County, Georgia. The proposed project consists of a new on-ramp connecting SR 138 southbound with SR 10/US 78 westbound, with it beginning/west terminus located at the east end approach slab of the US 78 westbound overpass bridge. Major structures are not anticipated for this project, as the ramp is not expected to impact the existing bridge. The proposed ramp typical section is 16 feet of asphalt pavement to the gore, then concrete pavement (travel way), six feet of inside (right) paved shoulder, eight feet of outside (left) paved shoulder and an additional two-foot width of grassed shoulder along each side. The project has a total project length of 0.482 mile.

Drawings or maps or plats of the proposed project, as approved, are on file and are available for public inspection at the Georgia Department of Transportation:

Blake Jennings, Area Manager District 1, Area 2
bjennings@got.ga.gov
450 Old Hull Road
Athens, Georgia 30601
(770) 531-5780

Any interested party may obtain a copy of the drawings or maps or plats or portions thereof by paying a nominal fee and requesting in writing to:

Kimberly W. Nesbitt, State Program Delivery Administrator Office of Program Delivery
Attn: Courtney Cedor, Project Manager
ccedor@dot.ga.gov
600 West Peachtree Street Atlanta, Georgia 30308
(404) 865-3467

Any written request or communication in reference to this project or notice SHOULD include the Project and P. I. Number as noted at the top of this notice.

9629

CITATION
IN THE SUPERIOR COURT OF WALTON COUNTY GEORGIA

DEPARTMENT OF TRANSPORTATION
DOCKET NO. 21CV1945-4
VS. IN REM
_____
0.040 acres of land; and certain easement rights; and
Charles David Queen; Dennis L. McMillan; David Michael Queen; and Laura Michelle Queen, individually.

The said named persons and any and all other persons known and unknown claiming any right, title, power, interest, ownership, equity, claim or demand in and to the lands hereinafter described, and all occupants, tenants, lessees, licensees and all holders, owners and users of ways and easements in, across, over and under said land are hereby notified, under the provisions of the Official Code of Georgia Annotated Sections 32-3-4 through 32-3-19, providing for the exercise of the power of eminent domain by the State of Georgia, or any of its subdivisions, or by any county of such State, as follows:

That the above stated case, being a condemnation in rem against the property hereinafter described, was filed in said Court on the 7th day of December, 2021; That, in accordance with provisions of the aforesaid Official Code, a Declaration of Taking, duly authorized and properly executed as provided by the Official Code, has been made and filed in said case, declaring the necessity for and exercising the power of taking the said described lands for State-aid public road purposes, thereby vesting the title to same in the Department of Transportation;

Parcel No. 19 19.

and, in pursuance of such authority, the Department of Transportation has deposited with the Clerk of the Superior Court of said County $2,000.00 as the just compensation for the said lands described; and all persons claiming such fund or any interest therein, are hereby required to make known their claims to the Court;

In accordance with the provisions of the Official Code of Georgia Annotated, the Plaintiff-Condemnor has prayed the Court for Immediate possession of said property, and all persons having any interest in or claim against such property, as above set forth, are required by the Order of the Judge of said Court to surrender possession of the property to the Department of Transportation no later than 30 days from filing of the Declaration of Taking.

That in accordance with the Official Code of Georgia Annotated Section 32-3-13 through 32-3-19, if the owner, or any of the owners, or any person having a claim against or interest in said property, shall be dissatisfied with the compensation, as estimated in the Declaration of Taking and deposited in Court, such person or persons, or any of them, shall have the right, at any time subsequent to the filing of the Declaration and the deposit of the fund into Court but not later than 30 days following the date of service as provided for in the Official Code of Georgia Annotated Sections 32-3-8 through 32-3-10 to file with the Court a notice of appeal, the same to be in writing and made a part of the record in the proceedings.

The said property, as thus affected, is described as follows:

SEE PAGES 20-A; & 20-B FOR DESCRIPTION
This 7th day of December, 2021.

/s/ Karen P. David
Clerk Superior Court
WALTON COUNTY

Parcel No. 19 20.

PROJECT NO.
P. I. NO.:
PARCEL NO.:
DATE OF R/W PLANS:
REQUIRED R/W:
STP00-0000-00(411)
WALTON COUNTY
0000411
19
November 15, 2019
0.040 acres of land; and certain easement rights;
PROPERTY OWNERS
Charles David Queen; Dennis L. McMillan; David Michael Queen; and Laura Michelle Queen, individually.

RIGHT OF WAY – TRACT 1
ALL THAT TRACT or parcel of land lying and being in Land Lot 4, 2nd District, G.M.D. 503, Walton County, Georgia, being shown described within on the attached plats marked Annex 1-A and being more particularly described as follows:

Beginning at a point 60.00 feet left of and opposite station 104+48.68 on the construction centerline of SR 83 Connector on Georgia Highway Project No. STP00-0000-00(411); running thence northeasterly 151.12 feet along the arc of a curve (said curve having a radius of 34290.00 feet and a chord distance of 151.12 feet on a bearing of N 68°55'11.6" E) to the point 60.00 feet left of and opposite station 106+00.06 on said construction centerline laid out for SR 83 Connector; thence S 60°03'12.2" W a distance of 148.88 feet to a point 37.06 feet left of and opposite station 104+52.75 on said con-

Advertising in The Tribune doesn't cost.
IT PAYS OFF!

Walton Collision has seen a significant increase in business since we started advertising consistently in The Walton Tribune. Just in the past few months, it seems like there's not enough hours in the day to keep up with the work we are getting — which is a great problem to have.

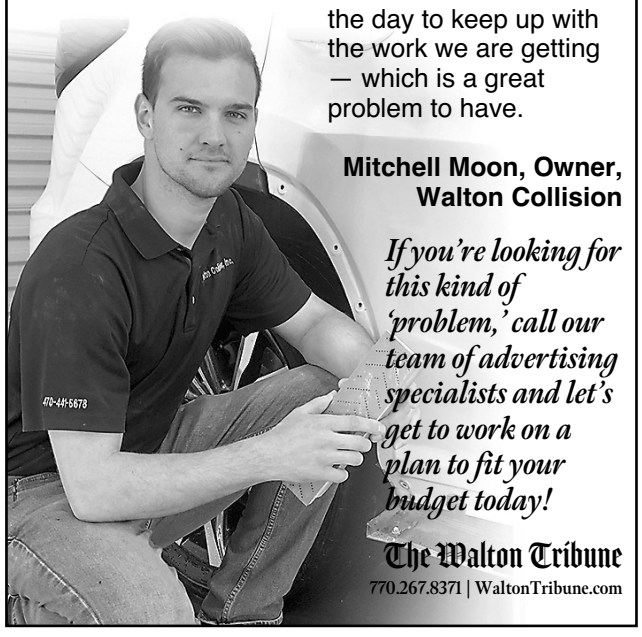

Mitchell Moon, Owner, Walton Collision

If you're looking for this kind of 'problem,' call our team of advertising specialists and let's get to work on a plan to fit your budget today!

The Walton Tribune
770.267.8371 | WaltonTribune.com

KING CROSSWORD

Solution on Page C4

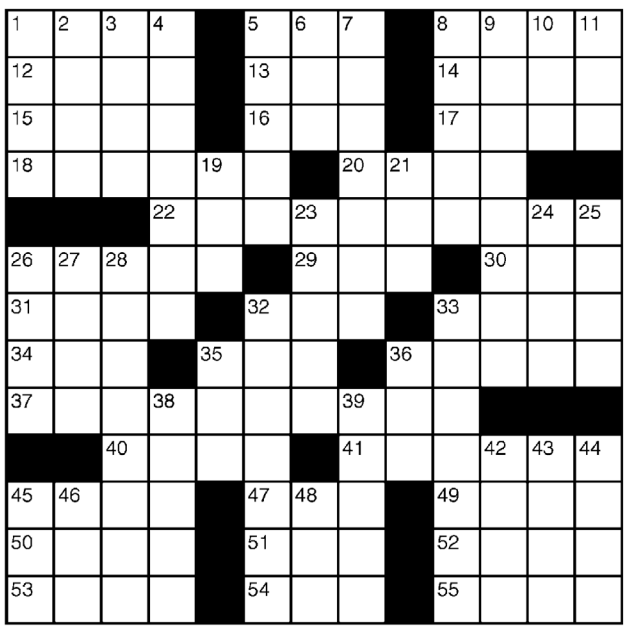

ACROSS
1 Earring site
5 Smack
8 Blog entry
12 Regrettably
13 Fuss
14 "May It Be" singer
15 Dealer's foe
16 Moving-day rental
17 Aviation prefix
18 Energetic person
20 Galley supply
22 Strikers' queue
26 Manhandled
29 Chemical suffix
30 Hobbyist's abbr.
31 Rue the run
32 German conjunction
33 Lavish party
34 — Paulo
35 Fuel stat
36 Devil's domain
37 Playgoer's souvenir
40 Writer Quindlen
41 Short jacket
45 Gambling game
47 Jay follower
49 San —, Italy
50 Help a crook
51 Hosp. sections
52 Author Sheehy
53 Striped fish
54 Perched
55 Deco artist

DOWN
1 Crow's-nest cry
2 Skin care brand
3 Hoedown site
4 Jailbreak participant
5 Mayhem
6 Greek mountain
7 Ad nauseam
8 Oyster's prize
9 Biased
10 Aleppo's land (Abbr.)
11 Eastern "way"
19 Central
21 Consumed
23 Monarchs
24 Evening, in an ad
25 Peepers
26 Bygone days
27 Exotic berry
28 "So what?"
32 Chimney pipes
33 Maker of ornate eggs
35 Gents
36 Coloration
38 Shoelace woes
39 Secret rendezvous
42 Dread
43 Send forth
44 Portrayal
45 "Terrif!"
46 Lawyers' gp.
48 Altar constellation

© 2021 King Features Synd., Inc.

Find more puzzles each week
in Entertainment Extra - weekends in The Tribune

BIBLE TRIVIA by Wilson Casey

Solution on Page C4

1. **Is the book of Immanuel in the Old Testament or New Testament or neither?**

2. **Isaiah, who prophesied about the birth of Christ, lived about how many years prior?** 50, 150, 400, 700

3. **Where does the Bible tell us that Jesus was born on Dec. 25?** Does not, Matthew 3:4, Mark 1:1, Luke 7:7

4. **From Luke 2:2, who was governor of Syria at the time of Jesus' birth?** Augustus, Barabbas, Cyrenius, Dalphon

5. **What priest was told he would not die until he saw the Savior?** Joazar, Matthias, Simeon, Elioneus

6. **Who informed Joseph that the baby's name was to be Jesus?** Herod, Pilate, Mary, An angel

Hardcore trivia fan? Visit www.patreon.com/triviaguy. | Copyright © 2021 King Features Synd. Inc.

RATES

Yard sale ads
$15, up to 10 lines, Wednesday Only

Advertising items that are $0 - $1,000
$10 for one month, 10 lines maximum after the max line limit, each line $3

Advertising items that are $1,001 - $5,000
$20 for one month, 10 lines maximum after the max line limit, each line $3

Advertising items that are $5,000 and up
$30 for one month, 10 lines maximum after the max line limit, each line $3

Real Estate, Apartments, Commercial, Land
$30 for one month, 10 lines max, after the max line limit, each line $3

Adding a photo to any ad
Just $10!

Business services/ help wanted/ auction house ads
First 4 lines $20, each additional line is $3

DEADLINES:

—The Tribune Advertiser,
10 a.m. Friday
Ad copy, Friday by 2 p.m.

—Wednesday Tribune
9 a.m. Monday
Ad copy, Monday by 9 a.m.

—Sunday Tribune
10 a.m. Thursday
Ad copy, Thursday by 10 a.m.

Publisher's Notice: All real estate advertising in The Walton Tribune and Tribune Advertiser is subject to the Federal Fair Housing Law which makes it illegal to advertise "any preference limitation or discrimination based on race, color, religion, sex, handicap, financial status, or national origin, or an intention to make any such preference limitation or discrimination."

The Walton Tribune and Tribune Advertiser will not knowingly accept any advertising for real estate which is in violation of the law. Our readers are hereby informed all dwellings advertised in this newspaper are available on an equal opportunity basis. To complain of discrimination call HUD toll-free at 1-800-424-8590. The toll-free telephone number for the hearing impaired is 1-800-543-8294.

SUDOKU

Solution on Page C4

4	2		6				9	
			3			1	2	
								8
5			7				8	
6								1
						5	3	4
9	1				8			
			4		9			6
		5				3		

Level: Intermediate

Public Notice 8010

OF CONTRACT
Notice is hereby given that the Walton County Board of Commissioners will let a contract to the lowest responsible, qualified, general contractor, bidder by sealed bids submitted to the
Walton County Purchasing Department, 111 South Broad Street (Historic Courthouse) Monroe, GA 30655, no later than 10:00 a.m., Eastern Standard Time, Tuesday December 28, 2021, for the Exterior improvements to the Historic 1883 Walton County Courthouse. The project includes window replacement, window brick repair, painting, pressure-washing, limited brick re-pointing, and other miscellaneous repair. The complete scope is outlined in the Bid Documents.
Bid Documents can be obtained by sending an email request to info@carterwatkins.com.
All documents are also posted in the Board of Commissioners' Office for review only. No copies will be printed or mailed. Bidders are responsible for accessing PDF files online and having prints made. Additionally, all Bidders are responsible to check the Architect's FTP Site periodically for any Addenda that have been issued. A Pre-Bid Meeting will be held on Wednesday December 15 at 11:00 AM in the First Floor Conference Room of the Historic Courthouse.
Bidders shall address all questions regarding bid documents to info@carterwatkins.com No questions will be answered via telephone. All equal products will be acceptable for substitutions without prior approval. However, the burden of proof will be on the proposer.
Both a Performance and a Payment Bond will be required in an amount equal to 100% of the Contract Price. Proof of General Liability Insurance and Workman's Compensation Insurance will be required with The Walton County Board of Commissioners listed as an additional insured. All bids must be accompanied by a Bid Bond or Certified Funds in the amount of 5% of the Bid Amount.
All Bidders must submit a Bid Bond, E-verify Contractor Affidavit, verifying compliance with the Federal Work Authorization Program, and signed Walton County General Conditions form with their bid. The Walton County Board of Commissioners reserves the right to reject any and all bids and to waive any technicalities or irregularities and to award the bid based on the highest and best interests of Walton County.

Public Notice 8010

Rhonda Hawk, Purchasing Director
Walton Co. Board of Commissioners
NOTICE OF LETTING OF CONTRACT
Notice is hereby given that the Walton County Board of Commissioners will let a contract to the lowest responsible, qualified, general contractor, bidder by sealed bids submitted to the
Walton County Purchasing Department, 111 South Broad Street (Historic Courthouse) Monroe, GA 30655, no later than 9:30 a.m., Eastern Standard Time, Tuesday December 28, 2021, for the Renovation of Annex Building 1. The project includes interior build-out and exterior work including window replacement, brick repair, coping and limited site work, and utilities. The complete scope is outlined in the Bid Documents.
Bid Documents can be obtained by sending an email request to info@carterwatkins.com.
All documents are also posted in the Board of Commissioners' Office for review only. No copies will be printed or mailed. Bidders are responsible for accessing PDF files online and having prints made. Additionally, all Bidders are responsible to check the Architect's FTP Site periodically for any Addenda that have been issued. A Pre-Bid Meeting will be held on Wednesday December 16 at 10:00 AM in the First Floor Conference Room of the Historic Courthouse.
Bidders shall address all questions regarding bid documents to info@carterwatkins.com No questions will be answered via telephone. All equal products will be acceptable for substitutions without prior approval. However, the burden of proof will be on the proposer.
Both a Performance and a Payment Bond will be required in an amount equal to 100% of the Contract Price. Proof of General Liability Insurance and Workman's Compensation Insurance will be required with The Walton County Board of Commissioners listed as an additional insured. All bids must be accompanied by a Bid Bond or Certified Funds in the amount of 5% of the Bid Amount.
All Bidders must submit a Bid Bond, E-verify Contractor Affidavit, verifying compliance with the Federal Work Authorization Program, and signed Walton County General Conditions form with their bid. The Walton County Board of Commissioners reserves the right to reject any and all bids and to waive any technicalities or irregularities and to award the bid based on the

Public Notice 8010

highest and best interests of Walton County.
Rhonda Hawk, Purchasing Director
Walton Co. Board of Commissioners

22PV1517.06

9509

Notice of Public Sale of Personal Property:

Notice is hereby given that Walton Security Storage located at 1630 S. Broad St. Monroe, Ga. 30655 intends to sell the personal property according to the Georgia Self Storage Act, 10-4-210 through 10-4-215 to satisfy the owner's lien. All bids will be accepted online through www.storageauctions.com. The auction will end on January 14,2022 1:00 PM. Walton Security Storage reserves the right to withdraw units from such a sale and reject any bid. Terms of sale are cash or money order only.

22- James Huff , Appears to contain –, Recliner, Totes, boxes, Misc. items
41- Vickie Byrd, Appears to contain Luggage, speaker, dresser, shelf, microwave
43-Marshall Norman, Appears to contain – Barber chair, car parts, ceiling lamps, shop vac, chairs, shelves, tools, tool boxes, tires, jacks, coat rack
A29- Augustus Shields- Appears to contain- Bicycle, bunkbeds, recliner, table, 2 mirrors, table & chairs
A32- Angel J. Huse- Appears to contain- Vacuum, Totes, boxes, Clothing
A63- Anita Barnes- Appears to contain- Table, fan, plastic bags, Armoire, vase, Microwave, Art, mirror, lamps
B12- Jessica Millen-Appears to contain, Living room furniture
B16-James Huff- Appears to contain- Table with chairs, dresser, end tables, coffee table, tv, Yard décor, lamps, Boxes, clothes
B23- Laurie Crutchfield – Appears to contain- Mattress, box springs, Bed frame, Curio cabinet, Bags, Clothes
B32- Monty Pitts- Appears to contain- 2 coolers, Metal rack, clothes, paper plates
B33- Corey Barber- Appears to contain- Ladder, gun case, boxes
C06- Carolyn Malcom- Appears to contain- Boxes, Dishes, clothes, shoes, desk, art, suitcases, plastic plant, dresser drawers
C31- Bill Koth, Appears to contain – Refrigerator, Stove, dishwasher, China cabinet
H10- Kay Shurley, Appears to contain – Boxes, Tool Boxes, fishing poles, jacks, tools, mounted deer heads

9647

Public Notice 8010

NOTICE OF LOCATION AND DESIGN APPROVAL
P.I. 0015421 WALTON COUNTY

Notice is hereby given in compliance with Georgia Code 22-2-109 and 32-3-5 that the Georgia Department of Transportation has approved the Location and Design of this project.

The date of location and design approval is: December 7, 2021

The project is located in Land Lots 29 and 40 Walton County, Georgia. The proposed project consists of a new on-ramp connecting SR 138 southbound with SR 10/US 78 westbound, with it beginning/west terminus located at the east end approach slab of the US 78 westbound overpass bridge. Major structures are not anticipated for this project, as the ramp is not expected to impact the existing bridge. The proposed ramp typical section is 16 feet of asphalt pavement to the gore, then concrete pavement (travel way), six feet of inside (right) paved shoulder, eight feet of outside (left) paved shoulder and an additional two-foot width of grassed shoulder along each side. The project has a total project length of 0.482 mile.

Drawings or maps or plats of the proposed project, as approved, are on file and are available for public inspection at the Georgia Department of Transportation:

Blake Jennings, Area Manager District 1, Area 2
bjennings@got.ga.gov
450 Old Hull Road
Athens, Georgia 30601
(770) 531-5780

Any interested party may obtain a copy of the drawings or maps or plats or portions thereof by paying a nominal fee and requesting in writing to:

Kimberly W. Nesbitt, State Program Delivery Administrator
Office of Program Delivery
Attn: Courtney Cedor, Project Manager
ccedor@dot.ga.gov
600 West Peachtree Street Atlanta, Georgia 30308
(404) 865-3467

Any written request or communication in reference to this project or notice SHOULD include the Project and P. I. Number as noted at the top of this notice.

3023

Public Notice 8010

ABANDONED MOTOR VEHICLE PETITION ADVERTISEMENT

Vehicle Make: TOYOTA

Year: 1994

Model: CELICA

Vehicle ID #: JT2AT00N9R0015593

Vehicle License #: RZM2713

State GA

Present location of vehicle: 4410 TUCK ROAD, LOGANVILLE GA 30052 .

You are hereby notified that a petition was filed in the Magistrate Court of WALTON County to foreclose a lien for all amounts owed. If the lien is foreclosed, a court shall order the sale of the vehicle to satisfy the debt.

Anyone with an ownership interest in this vehicle may file an answer to this petition on or before: 01/13/2022

Answer forms may be found in the Magistrate Court Clerk's office located at:

Walton County Magistrate

303 S Hammond Drive, Monroe, GA 30655

Forms may also be obtained online at www.georgiamagistratecouncil.com.

9627

NOTICE OF LETTING OF CONTRACT

Notice is hereby given that the Walton County Board of Commissioners will let a contract to the lowest responsible, qualified, general contractor, bidder by sealed bids submitted to the
Walton County Purchasing Department, 111 South Broad Street (Historic Courthouse) Monroe, GA 30655, no later than 10:00 a.m., Eastern Standard Time, Tuesday January 18, 2022, for the Exterior improvements to the Historic 1883 Walton County Courthouse. The project includes window replacement, window brick repair, painting, pressure-washing, limited brick re-pointing, and other miscellaneous repair. The complete scope is outlined in the Bid Documents.
Bid Documents can be obtained by sending an email request to info@carterwatkins.com.
All documents are also posted in the Board of Commissioners' Office for review only. No copies will be printed or mailed. Bidders are responsible for accessing PDF files online and

Public Notice 8010

having prints made. Additionally, all Bidders are responsible to check the Architect's FTP Site periodically for any Addenda that have been issued. A Pre-Bid Meeting will be held on Wednesday December 16 at 11:00 AM in the First Floor Conference Room of the Historic Courthouse.
Bidders shall address all questions regarding bid documents to info@carterwatkins.com No questions will be answered via telephone. All equal products will be acceptable for substitutions without prior approval. However, the burden of proof will be on the proposer.
Both a Performance and a Payment Bond will be required in an amount equal to 100% of the Contract Price. Proof of General Liability Insurance and Workman's Compensation Insurance will be required with The Walton County Board of Commissioners listed as an additional insured. All bids must be accompanied by a Bid Bond or Certified Funds in the amount of 5% of the Bid Amount.
All Bidders must submit a Bid Bond, E-verify Contractor Affidavit, verifying compliance with the Federal Work Authorization Program, and signed Walton County General Conditions form with their bid. The Walton County Board of Commissioners reserves the right to reject any and all bids and to waive any technicalities or irregularities and to award the bid based on the highest and best interests of Walton County.
Rhonda Hawk, Purchasing Director
Walton Co. Board of Commissioners

22PV1517.06

9510

ABANDONED MOTOR VEHICLE NOTICE (TOWING OR STORAGE COMPANY)

Date: **12/13/2021**

Vehicle Make: **Yamaha**

Year: **0**

Model: **TIMBERWOLF**

Vehicle ID #:

Vehicle License #:

State:

You are hereby notified in accordance with ***OCGA 40-11-19 (a) (2)***, that the above referenced vehicle is subject to a lien and a petition may be filed in court to foreclose a lien for all amounts owed. If the lien is foreclosed, a court shall order the sale of the vehicle to satisfy the debt.

Public Notice 8010

The vehicle is currently located at:
675 Adamson Drive Monroe, Georgia 30655

Anyone with an ownership interest in this vehicle should contact the following business immediately:

IMPOUND DATE: **12/1/2021**

Taylor's 24hr Wrecker Service:
417 East Spring Street
Monroe, Georgia 30655
(770)-207-5666

9602

ABANDONED MOTOR VEHICLE NOTICE (TOWING OR STORAGE COMPANY)

Date: **12/13/2021**

Vehicle Make: **5X10**

Year: **0**

Model: **TRAILER**

Vehicle ID #:

Vehicle License #:

State:

You are hereby notified in accordance with ***OCGA 40-11-19 (a) (2)***, that the above referenced vehicle is subject to a lien and a petition may be filed in court to foreclose a lien for all amounts owed. If the lien is foreclosed, a court shall order the sale of the vehicle to satisfy the debt.

The vehicle is currently located at:
675 Adamson Drive Monroe, Georgia 30655

Anyone with an ownership interest in this vehicle should contact the following business immediately:

Public Notice 8010

IMPOUND DATE: **12/1/2021**

Taylor's 24hr Wrecker Service:
417 East Spring Street
Monroe, Georgia 30655
(770)-207-5666

9603

ABANDONED MOTOR VEHICLE NOTICE (TOWING OR STORAGE COMPANY)

Date: **12/13/2021**

Vehicle Make: **8X20**

Year: **0**

Model: **PRO BIN TRAILER**

Vehicle ID #:

Vehicle License #:

State: GA

You are hereby notified in accordance with ***OCGA 40-11-19 (a) (2)***, that the above referenced vehicle is subject to a lien and a petition may be filed in court to foreclose a lien for all amounts owed. If the lien is foreclosed, a court shall order the sale of the vehicle to satisfy the debt.

The vehicle is currently located at:
675 Adamson Drive Monroe, Georgia 30655

Anyone with an ownership interest in this vehicle should contact the following business immediately:

IMPOUND DATE: **12/1/2021**

Taylor's 24hr Wrecker Service:
417 East Spring Street
Monroe, Georgia 30655
(770)-207-5666

9605

Public Notice 8010

ABANDONED MOTOR VEHICLE PETITION ADVERTISEMENT:

Vehicle Make: **ISUZU**

Year: **1995**

Model: **CONCENTINAL**

Vehicle ID #: JAACL11L8S7210995

Vehicle License #: RYT 3770

State: **GA**

Present Location of Vehicle:
800 NORTH BROAD STREET, MONROE, GA 30656

You are hereby notified that a petition was filed in the Magistrate Court of **WALTON** county to foreclose a lien for all amounts owed. If the lien is foreclosed, a court shall order the sale of the vehicle to satisfy the debt.

Anyone with an ownership interest in this vehicle may file an answer to this petition on or before: **01/13/2022**

Answer forms may be found in the Magistrate Court Clerk's office located at: **303 South Hammond Drive, Ste. 335, Monroe, Georgia 30655**

Forms may also be obtained online at: **www.georgiamagistratecouncil.com**

9609

ABANDONED MOTOR VEHICLE PETITION ADVERTISEMENT:

Vehicle Make: **TOYOTA**

Year: **2001**

Model: **TUNDRA**

Vehicle ID #:

Harrison Poultry, Inc.

Has openings for Poultry Processing Workers

Job entails cutting, trimming, & packing poultry. Multiple openings, various shifts.
To apply stop and fill out an application at 107 East Star Street Bethlehem, Ga. 30620

HARRISON GOLDEN GOODNESS

BUSINESS DIRECTORY

BARBERSHOP

Main Street BARBERSHOP
• Warm Lather Neck Shaves
• Full Face Shaves
• Experienced Barbers
305 Main Street • Loganville, GA 30052
(Next to Braxton's Antique Mall)
770-554-3300

POOLS & SERVICES

WHITE'S Pools, Inc.
Celebrating 10 Years of Service In Walton County
10% OFF Celebration Special
770.466.2376 • www.whitespools.com
1001 Karlee Blvd. • Hwy. 81 South, Loganville

REAL ESTATE

Your Home Sold Guaranteed or I'll Buy It!*
Mark Myers • 770-554-7230
Myers Team Realty
Broker/Owner

TREE SERVICE

Scarborough's Tree Service
Fully Insured including Worker's Comp, Commerical & General Liability
Specializing in Emergency Storm Work, Trimming & Pruning and Removals
SATISFACTION GUARANTEED
FREE ESTIMATES • LOWER QUOTES GUARANTEED
Like us on facebook
Chad Scarborough, Owner • 678-628-4622

SANITATION

Garbage Collection, Recycling & Hauling of Household Waste
SOUTHERN SANITATION, INC.
770-554-6450
www.southernsan.net
Locally Owned & Operated Since 2011

REAL ESTATE

Pick Your Dream Home
We Buy It
You Lease to Own!
HONEST REALTY
REAL ESTATE
Text or Call
770-315-5432

LAWN CARE EQUIP./REPAIR

TORO STIHL
STEPHENS REPAIR SHOP
Lawn Mower Sales & Service
Commercial & Residential Equipment
539 Athens Hwy. (78), Loganville • www.screpairshopinc.com
770-466-1150

OPTOMETRIST

WOOD VISION CENTER
428 W. HIGHLAND AVENUE • MONROE, GA
MON-THU: 8:30AM-5:00PM • FRI: 8:00AM-1:00PM
CLOSED FOR LUNCH 1:00PM-2:00PM
Call or Text 770-267-2573 For Your Family's TOTAL Vision Care Needs!
Drs. Susan & James Wood
vsp EyeMed spectera UnitedHealthcare

WRECKER / TOWING

Made in USA
Need a Tow...
Call or Request JAY'S WRECKER & TOWING
For a 25% Discount Off Your Tow Bill!
24 HR
Family Owned & Operated, Monroe, GA
770-207-0045

Call us today to reserve your spot !
Advertise for 1 Month in our Business Directory and get **4 SUNDAYS, PLUS 4 WEDNESDAYS**, including The Advertiser & online at waltontribune.com!
$80 per month
The Walton Tribune
Call today! 770-267-4784
classified@waltontribune.com

PI 0015421 Advertisement #3

CLASSIFIEDS

ONLINE View ads or place your own at WaltonTribune.com/classifieds **SERVICES** Check out classifieds from around Georgia on Page C5

Apartments For Rent 3020

SOUTH WALTON
---- VILLAS ----
Social Circle, Georgia
Accepting Applications for Wait List
One & Two Bedroom Apartment Homes
Rent is based on Income ranging from
$460 to $640
Central Heat & Air, Cable Ready, Carpeted
Energy Efficient, Handicapped Accessible & Adaptable Laundry Room
Equal Housing Opportunity

For More Info, Contact:
South Walton Villas
500 Spring St. Social Circle, Ga. 30025
P: **(770) 464-3581** or
brandy.stephens@crimsonmanage.com
TDD#: 1-800-255-0056
Office Hours:
Tuesday 9:00 AM - 7:00 PM

In accordance with Federal law and U.S. Department of Agriculture policy, this institution is prohibited from discriminating on the basis of race, color, national origin, age, disability, religion, sex and familial status.(Not all prohibited bases apply to all programs). To file a complaint of discrimination, write USDA Director Office of Civil Rights 1400 Independence Avenue S.W., Washington D. C. 20250-9410 or call (800) 795-3272 (voice) or (202) 720-6382 (TDD)
Equal Housing Opportunity

EQUAL HOUSING OPPORTUNITY

MONROE
•706-B Radford St
2BD / 1BA Duplex
$700 Mth Plus
$700 Dep.
NO CHILDREN
Call Scott King:
678-469-4249

Business Property For 3200

Commercial Building FOR RENT
Downtown Monroe
Includes:
4 Office spaces
Reception area and Breakroom
1700.00/month
For more information, please call 770-883-1192

Services 5010

TREEMAN TREE COMPANY
****
Tree and stump removal, licensed and insured. Commercial and residential.
We have the equipment to remove any height and any tree size!
Mon-Fri 8 AM- 6 PM
Contact Chris Harper
770-883-7026
treemanharper@gmail.com
www.treemanchrisharper.com

Help Wanted 6010

HELP WANTED
GENERAL MACHINE OPERATOR
No experience required
Full Time
Mon-Fri 6:30am-3:00pm
Benefits Available
Drug Testing Required
If interested, call: 770-267-9254

HELP WANTED
The Georgia Department of Natural Resources Wildlife Resources Division is hiring 2 full-time Business Support Analysts in Social Circle. Please view the DNR Vacancy Announcement at www.gadnr.org/careers for the qualifications, salary information and how to apply for these positions. Competitive salary plus benefits package included.

Handyman Needed
Must have references. Property Management Company in Monroe Ga. Must have valid drivers license- Drug Free workplace.
Please call- 7702675814 to set up interview

Help Wanted 6010

HELP WANTED
Speedy Mobile Tires is looking for a hard-working, trustworthy individual to join our team as a field technician. Pay based on experience. If interested please **call Jimmy at (678) 956-9355**

Public Notice 8010

PUBLIC NOTICE

Henry Snapping Shoals Electric Membership Corporation is attempting to notify its past members whose capital credit checks for electric service received in 2001 were issued in July 2017 but were returned by the post office as undeliverable. A list of those members is posted at SSEMC's main office located at 14750 Brown Bridge Road, Covington, GA 30016, and on our website at www.ssemc.com. Office hours are 8 a.m. to 5 p.m. Mondays through Fridays. The last date to claim these funds is July 6, 2022. If not claimed by this date, they will be utilized as authorized by current Georgia law.

9578

Monroe Water Treatment Plant – Clearwell Modifications and Expansion

City of Monroe, Georgia

The City of Monroe is requesting individual sealed Bids for furnishing all materials, labor, tools, equipment, and appurtenances necessary for the Monroe Water Treatment Plant – Clearwell Modifications and Expansion project. The project includes construction of a new one-million-gallon cast in place concrete clearwell, miscellaneous modifications to two existing concrete clearwells, demolition of an existing concrete clearwell and other related work as detailed in the specifications and on the construction drawings. Prequalification of bidders is required. Beginning on Monday, December 20, 2021, a copy of the required Application for Bidder's Pre-qualification can be obtained, via email from Peter Johns, P.E. at pjj@wiedeman.com. Completed pre-qualification applications must be received by Wiedeman and Singleton, Inc. by 4:00 p.m., local time, Friday, January 28, 2022, to be considered for pre-qualification. All applicants will be notified of their status by Friday, February 11, 2022. Drawings and Contract Documents will be available digitally after prequalification. The tentative bid opening date for the project is Thursday, March 17, 2022. For more information visit www.monroega.com "Current Bids and Proposals".

9612

PUBLIC NOTICE
The Walton County Hospital Authority will hold its Annual Meeting on January 11th, 2022 at 10:00 AM. The meeting will be held at the Authority's office located at 131 East Church St., Monroe, GA. 30655.

9628

NOTICE OF INTENTION TO INTRODUCE LOCAL LEGISLATION

Notice is given that there will be introduced at the regular 2022 session of the General Assembly of Georgia a bill to amend an Act creating and establishing a Board of Education of Walton County, approved April 4, 1968, (Ga. L. 1968, p. 2974), as amended; and for other purposes.

9659

NOTICE OF LOCATION AND DESIGN APPROVAL
P.I. 0015421 WALTON COUNTY

Notice is hereby given in compliance with Georgia Code 22-2-109 and 32-3-5 that the Georgia Department of Transportation has approved the Location and Design of this project.

The date of location and design approval is: December 7, 2021

The project is located in Land Lots 29 and 40 Walton County, Georgia. The proposed project consists of a new on-ramp connecting SR 138 southbound with SR 10/US 78 westbound, with it beginning/west terminus located at the east end approach slab of the US 78 westbound overpass bridge. Major structures are not anticipated for this project, as the ramp is not expected to impact the existing bridge. The proposed ramp typical section is 16 feet of asphalt pavement to the gore, then concrete pavement (travel way), six feet of inside (right) paved shoulder, eight feet of outside (left) paved shoulder and an additional two-foot width of grassed shoulder along each side. The project has a total project length of 0.482 mile.

Drawings or maps or plats of the proposed project, as approved, are on file and are available for public inspection at the Georgia Department of Transportation:

Blake Jennings, Area Manager District 1, Area 2
bjennings@got.ga.gov
450 Old Hull Road
Athens, Georgia 30601
(770) 531-5780

Any interested party may obtain a copy of the drawings or maps or plats or portions thereof by paying a nominal fee and requesting in writing to:

Kimberly W. Nesbitt, State Program Delivery Administrator Office of Program Delivery
Attn: Courtney Cedor, Project Manager
ccedor@dot.ga.gov
600 West Peachtree Street Atlanta, Georgia 30308
(404) 865-3467

Any written request or communication in reference to this project or notice SHOULD include the Project and P. I. Number as noted at the top of this notice.

9629

Notice of Public Sale of Personal Property:

Notice is hereby given that Walton Security Storage located at 1630 S. Broad St. Monroe, Ga. 30655 intends to sell the personal property according to the Georgia Self Storage Act, 10-4-210 through 10-4-215 to satisfy the owner's lien. All bids will be accepted online through www.storageauctions.com. The auction will end on January 14,2022 1:00 PM. Walton Security Storage reserves the right to withdraw units from such a sale and reject any bid. Terms of sale are cash or money order only.

22- James Huff , Appears to contain –, Recliner, Totes, boxes, Misc. items
41- Vickie Byrd, Appears to contain Luggage, speaker, dresser, shelf, microwave
43-Marshall Norman, Appears to contain – Barber chair, car parts, ceiling lamps, shop vac, chairs, shelves, tools, tool boxes, tires, jacks, coat rack
A29- Augustus Shields- Appears to contain- Bicycle, bunkbeds, recliner, table, 2 mirrors, table & chairs
A32- Angel J. Huse- Appears to contain- Vacuum, Totes, boxes, Clothing
A63- Anita Barnes- Appears to contain- Table, fan, plastic bags, Armoire, vase, Microwave, Art, mirror, lamps
B12- Jessica Millen-Appears to contain, Living room furniture
B16-James Huff- Appears to contain- Table with chairs, dresser, end tables, coffee table, tv, Yard décor, lamps, Boxes, clothes
B23- Laurie Crutchfield – Appears to contain- Mattress, box springs, Bed frame, Curio cabinet, Bags, Clothes
B32- Monty Pitts- Appears to contain- 2 coolers, Metal rack, clothes, paper plates
B33- Corey Barber- Appears to contain- Ladder, gun case, boxes
C06- Carolyn Malcom- Appears to contain- Boxes, Dishes, clothes, shoes, desk, art, suitcases, plastic plant, dresser drawers
C31- Bill Koth, Appears to contain – Refrigerator, Stove, dishwasher, China cabinet
H10- Kay Shurley, Appears to contain – Boxes, Tool Boxes, fishing poles, jacks, tools, mounted deer heads

9647

ABANDONED MOTOR VEHICLE PETITION ADVERTISEMENT

Vehicle Make: HONDA

Year: 1999

Model: ACCORD

Vehicle ID #: 1HGCG2258XA011315

Vehicle License RYQ2426

State GA

Advertising in The Tribune doesn't cost.
IT PAYS OFF!

Walton Collision has seen a significant increase in business since we started advertising consistently in The Walton Tribune. Just in the past few months, it seems like there's not enough hours in the day to keep up with the work we are getting — which is a great problem to have.

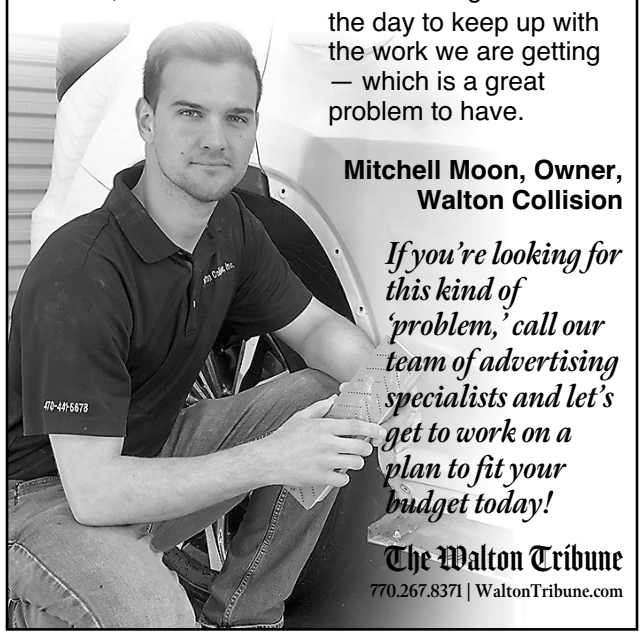

Mitchell Moon, Owner, Walton Collision

If you're looking for this kind of 'problem,' call our team of advertising specialists and let's get to work on a plan to fit your budget today!

The Walton Tribune
770.267.8371 | WaltonTribune.com

KING CROSSWORD

Solution on Page C4

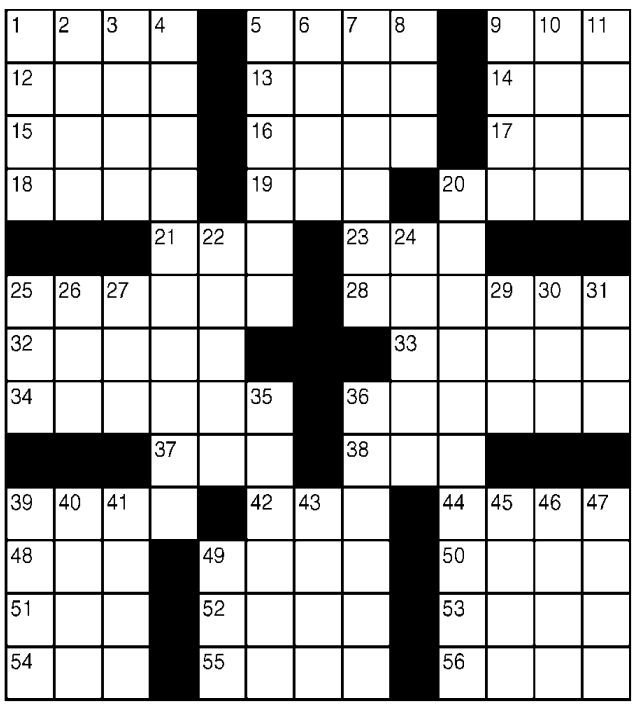

ACROSS
1 Biting remark
5 Spheres
9 Victory
12 Skin care brand
13 Joel or Ethan of Hollywood
14 Parisian pal
15 Hourly pay
16 Batman's hood
17 Beer container
18 Rebuff
19 Acting coach Hagen
20 Crazy
21 Actor Brynner
23 Old Olds
25 Mourn
28 Hit song by the Oak Ridge Boys
32 Grown-up
33 Snake poison
34 Autobiography
36 Herbal tea
37 Geese formation
38 Computer key
39 Lose color
42 TiVo precursor
44 Idle or Clapton
48 Khan title
49 Close
50 Handle
51 Dict. info
52 Adriatic port
53 Author Hunter
54 Bygone jet
55 Staff leader?
56 Faxed

DOWN
1 Fiddle sticks
2 Arkin of "Argo"
3 Prego rival
4 1957 Everly Brothers song
5 Supernatural
6 Cheer (for)
7 Caveat word
8 NBC sketch show
9 Texas city
10 Apple computer
11 Boy, in Barcelona
20 Features of romantic comedies
22 Loosen
24 Graceland idol
25 Felon's flight
26 Citric beverage
27 Silent
29 Pig-poke link
30 Director Howard
31 Soul, to Sartre
35 Disclose
36 "Fab!"
39 Crazes
40 Mellows
41 Loony
43 Give a darn
45 Carry on
46 One-named supermodel
47 Penny
49 "The Voice" network

© 2022 King Features Synd., Inc.

BIBLE TRIVIA by Wilson Casey

Solution on Page C4

1. **Is the book of Psalms in the Old testament or New Testament or neither?**

2. **From 2 Chronicles 26, at what age did Uzziah become king of Jerusalem?** 16, 30, 65, 99

3. **In Genesis 4, who did God ask, "Why is thy countenance fallen?"** Eve, Ahaz, Cain, Esau

4. **Which prophet saw the Lord's angel riding on a red horse?** Hosea, Nathan, Zechariah, Isaiah

5. **Who was the first person to build an altar unto the Lord?** Abraham, Noah, Artaxerxes, Levi

6. **From Exodus 33 who/what saw the back of God?** Adam, The serpent, Abraham, Moses

Hardcore trivia fan? Visit www.patreon.com/triviaguy. | Copyright © 2021 King Features Synd. Inc.

RATES

Yard sale ads
$15, up to 10 lines, Wednesday Only

Advertising items that are $0 - $1,000
$10 for one month, 10 lines maximum after the max line limit, each line $3

Advertising items that are $1,001 - $5,000
$20 for one month, 10 lines maximum after the max line limit, each line $3

Advertising items that are $5,000 and up
$30 for one month, 10 lines maximum after the max line limit, each line $3

Real Estate, Apartments, Commercial, Land
$30 for one month, 10 lines max, after the max line limit, each line $3

Adding a photo to any ad
Just $10!

Business services/ help wanted/ auction house ads
First 4 lines $20, each additional line is $3

DEADLINES:

—The Tribune Advertiser,
10 a.m. Friday
Ad copy, Friday by 2 p.m.

—Wednesday Tribune
9 a.m. Monday
Ad copy, Monday by 9 a.m.

—Sunday Tribune
10 a.m. Thursday
Ad copy, Thursday by 10 a.m.

Publisher's Notice: All real estate advertising in The Walton Tribune and Tribune Advertiser is subject to the Federal Fair Housing Law which makes it illegal to advertise "any preference limitation or discrimination based on race, color, religion, sex, handicap, financial status, or national origin, or an intention to make any such preference limitation or discrimination."

The Walton Tribune and Tribune Advertiser will not knowingly accept any advertising for real estate which is in violation of the law. Our readers are hereby informed all dwellings advertised in this newspaper are available on an equal opportunity basis. To complain of discrimination call HUD toll-free at 1-800-424-8590. The toll-free telephone number for the hearing impaired is 1-800-543-8294.

SUDOKU

Solution on Page C4

		2	1		4			
5								3
	3				9	2		
			6		3			1
						5		6
2					7			
	1	7	4					
				6				
	9				2	8	3	

Level: Intermediate

formalities.

Any Proposal submitted in response to this Request shall remain open for acceptance by the Board, and same shall be honored by the contractor, for a period of sixty (60) days from the date set forth hereinabove for the receipt of Proposals.
Any questions or comments concerning this Request for Proposals should be addressed in writing to the Architect at the address as set forth hereinabove.

DIRECTOR OF FACILITIES
WALTON COUNTY, GEORGIA
BOARD OF EDUCATION

By: Mr. Greg Yevick

9615

NOTICE OF LOCATION AND DESIGN APPROVAL
P.I. 0015421 WALTON COUNTY

Notice is hereby given in compliance with Georgia Code 22-2-109 and 32-3-5 that the Georgia Department of Transportation has approved the Location and Design of this project.

The date of location and design approval is: December 7, 2021

The project is located in Land Lots 29 and 40 Walton County, Georgia. The proposed project consists of a new on-ramp connecting SR 138 southbound with SR 10/US 78 westbound, with it beginning/west terminus located at the east end approach slab of the US 78 westbound overpass bridge. Major structures are not anticipated for this project, as the ramp is not expected to impact the existing bridge. The proposed ramp typical section is 16 feet of asphalt pavement to the gore, then concrete pavement (travel way), six feet of inside (right) paved shoulder, eight feet of outside (left) paved shoulder and an additional two-foot width of grassed shoulder along each side. The project has a total project length of 0.482 mile.

Drawings or maps or plats of the proposed project, as approved, are on file and are available for public inspection at the Georgia Department of Transportation:

Blake Jennings, Area Manager District 1, Area 2
bjennings@got.ga.gov
450 Old Hull Road
Athens, Georgia 30601
(770) 531-5780

Any interested party may obtain a copy of the drawings or maps or plats or portions thereof by paying a nominal fee and requesting in writing to:

Kimberly W. Nesbitt, State Program Delivery Administrator Office of Program Delivery
Attn: Courtney Cedor, Project Manager
ccedor@dot.ga.gov
600 West Peachtree Street Atlanta, Georgia 30308
(404) 865-3467

Any written request or communication in reference to this project or notice SHOULD include the Project and P. I. Number as noted at the top of this notice.

9629

Notice of Public Auction. Boardwalk Storage-Loganville
Will be holding a public auction online at Lockerfox.com on
Date: January 19, 2022
@ Time: 11:00am
This is a cash only sale - Please bring a money order. All sales are final and the units must be cleaned out completely in 48 hours. A 100.00 cash cleaning deposit is required and will be refunded upon unit inspection.
We currently have 2 Units Unit-G217 Rose Banks= Sofa ,Loveseat,boxes,Dresser,bags,lamps,clothes= J315- Darick Volpe Bike,tools,boxes,clothes
770-466-1919
4138 Pecan St
Loganville Ga 30052

9645

ABANDONED MOTOR VEHICLE PETITION ADVERTISEMENT

Vehicle Make:
NISSAN

Year: 2001

Model:
MAXIMA

Vehicle ID #:
JN1CA31D51T818730

Vehicle License #:
TAH7872

State GA

Present location of vehicle: _4410 TUCK ROAD, LOGANVILLE GA 30052 .

You are hereby notified that a petition was filed in the Magistrate Court of WALTON County to foreclose a lien for all amounts owed. If the lien is foreclosed, a court shall order the sale of the vehicle to satisfy the debt.
Anyone with an ownership interest in this vehicle may file an answer to this petition on or before: 02/04/2022

Answer forms may be found in the Magistrate Court Clerk's office located at:
Walton County Magistrate
303 S Hammond Drive,
Monroe, GA 30655

Forms may also be obtained online at www.georgiamagistratecouncil.com.

9691

Notice of Public Sale of Personal Property:
Notice is hereby given that Walton Security Storage located at 1630 S. Broad St. Monroe, Ga. 30655 intends to sell the personal property according to the Georgia Self Storage Act, 10-4-210 through 10-4-215 to satisfy the owner's lien. All bids will be accepted online through www.storageauctions.com. The auction will end on January 21,2022 1:00 PM. Walton Security Storage reserves the right to withdraw units from such a sale and reject any bid. Terms of sale are cash or money order only.

A67—Mary Wright , Appears to contain – Table, Garden tools Bags, totes, Boxes
B08- Julie Colella, Appears to contain – TV x2, Dresser, chair , end tables., Mattress, Bags, Boxes, totes
B68- Yolanda Avery, Appears to contain – Totes, boxes, Buckets, Fan
C117- Pamela Teamer, Appears to contain – Mattress, box spring, Dining table /chairs, Coffee table, Vacuum, Sofa, Shelf, folding chairs.
J32- Jed Dekle, , Appears to contain – Floor Jack, Table equipment
X01- Sonya Jackson, Appears to contain – Boxes , Mattress/box springs, Dresser, night stand, fan,Kitchen items, Totes, Bags, clothes

9657

EASTSIDE TOWING OF ATLANTA, INC.
P.O. BOX 1295
LOGANVILLE, GA. 30052
(770) 466-7050 FAX
(770) 466-7978
IMPOUND AUCTION JAN, 15TH @ 2PM @4410 TUCK RD Loganville

YEAR MAKE MODEL __ VIN NUMBER
1. 2014 NISSAN ROGUE 5N1AT2MT6EC769714
2. 1985 CHEVY C10 1GCCC14H3FF318114
3. 2008 MITSUBISHI ECLIPSE 4A3AK64F28E035909
4. 2003 BMW X5 5UXFA53503LV76278
5. 2004 JEEP LIBERTY 1J4GL58K24W205275
6. 2011 MAZDA CX-7 JM3ER2AM0B0397440
7. 1996 KAWASAKI KX125 JKAKXRK14TA016189
8. 2006 FORD FOCUS 1FAFP31N46W156748
9. 2005 CHEVY EQUINOX 2CNDL63FX56006202
10. 2010 TOYOTA COROLLA 1NXBU4EE3AZ285159
11. 1999 HONDA ACCORD 1HGCG665XXA131229
12. 2003 FORD MUSTANG 1FAFP44413F420741
13. 2012 NISSAN ALTIMA 1N4AL2AP7CN482272
14. 2003 FORD TAURUS 1FAFP532X3A170046
15. 2007 TOYOTA CAMRY 4T1BE46K57U573355
16. 1997 NISSAN PATHFINDER JN8AR05SXVW164109
17. 1997 FORD EXPEDITION 1FMFU18L7VLA80627
18. 2006 HONDA PILOT 5FNYF28486B014128
19. 2008 MERCURY MILAN 3MEHM08148R600826
20. 1970 BOLES AERO CAMPER T1006438
21. 2014 HONDA CR-V 5J6RM4H76EL102407
22. 2014 MERCEDES-BENZ C250 WDDGF4HB1EG254248
23. 1999 TOYOTA COROLLA 1NXBR12E4XZ176545
24. 1998 MERCEDES-BENZ E320 WDBJF65F8WA664650
25. 2005 FORD 500 1FAFP28195G119507

ALL SALES FINAL. CASH ONLY!ALL VEHICLES MUST BE REMOVED BY TUESDAY FOLLLOWING AUCTION. NO EXCEPTIONS!!!!!!!!!!

9664

NOTICE OF THE PUBLIC
TOWN OF BETWEEN

An application has been filed with the Town of Between requesting the annexation of 19.04 acres on GA 10/US78 and Rosewood Circle into the Town of Between. The acreage is part of the Rosewood Commercial Development.

An application has been filed with the Town of Between requesting the rezoning of 24.55001 acres encompassing the Rosewood Commercial Development (same location) from B 2 (Neighborhood business) Town and Country to P-B-D (planned business development) Town.

A public hearing will be held, on both applications, before the Town of Between Mayor and Council at Between Town Hall at 1926 New Hope Church Road on February 8, 2022 at 7 P.M.

All those having an interest should be present to voice their interest.

9676

Resolution 2022-1

A Resolution to set the time, date and place of the regular meeting of the Board of Commissioners each month,

WHEREAS, Act 917 Section II was passed on March 22, 1990,

WHEREAS, Act 917 Section II amended the Act creating the Board of Commissioners of Walton County, which was approved August 1, 1929, (Ga Laws 1929 p. 747) as amended,

WHEREAS, the Board of Commissioners pursuant to Act 917 Section II does hereby set the time, date and place of the regular scheduled meeting of the Board of Commissioners as follows: To be held at 6 o'clock p.m. on the 1st Tuesday of each month. Said meetings shall be held in the Historic Walton County Court House, Walton County Government Building or any of the Walton County Courthouse Annexes.

The Board will hold any additional meetings as shall be deemed necessary pursuant to the 1929 creative act as amended.

WHEREFORE, the Board of Commissioners directs the Clerk to publish a copy of this resolution in the legal organ once a week for two weeks immediately following the passage of this Resolution.

Passed and approved by the Board of Commissioners of Walton County, Georgia, at the first monthly meeting held in 2022 on January 4, 2022.

Board of Commissioners of Walton County, Georgia

By: David G. Thompson, Chairman

Attest: Rhonda R. Hawk, County Clerk

9683

THE HOUSING AUTHORITY OF THE CITY OF MONROE
808 East Marable Street
P.O. Box 550
Monroe, GA 30655

will receive bids for furnishing all labor, materials, equipment, and services required for:

Renovation of Development GA06P073008
Capital Fund Programs
GA06P073501- 19, 20, & 21
Monroe, Georgia

Sealed bids shall be received until 1:00 P.M. Legally Prevailing Time, on February 2, 2021 at the offices of the Owner. At that time all bids received will be publicly opened and read aloud. Proposals submitted by mail should be addressed to the Owner at the address set out above and plainly marked as indicated in the "Instructions to Bidders." All proposals submitted by mail will be collected at the above mentioned mailing address at 1:00 P.M. Legally Prevailing Time, on the day mentioned above and taken to the offices of the Owner. There they will be opened.

On January 19, 2022 at 10:00 AM Legally Prevailing Time, a pre-bid conference for all general contractors will be conducted at the above offices of the Owner. Subcontractors, material suppliers and other interested parties may attend. The purpose of the conference is to review the project, the bidding requirements, to answer any questions and to give all bidders an opportunity to visit the sites and verify existing conditions.

Information on this project may be obtained from the Architect's web site at www.brr-architects.com. The work for the above referenced project consists of, but is not limited to

1. Development GA06P073008 (30 Dwelling Units in 19 Buildings): Complete interior renovation including replacement of all soffit, fascia, and siding; replacement of all walls and ceilings; replacement of subfloor, underlayment, and floor finishes; replacement of kitchen cabinets; replacement of closet shelving; replacement of all interior and exterior doors, frames and hardware; refurbish existing security screen doors; replacement of windows, cleaning and reinstallation of security window screens; replacement of all above and below slab plumbing and fixtures; replacement of electrical service, distribution panel, wiring, devices, and fixtures; and replacement of heating systems. Removal of selected sidewalks and restoration of yards, and reconfiguration of handicapped accessible parking and access to designated dwelling units. Relocation of residents shall be included as part of the Contractor's responsibility and all related costs shall be included in the contract sum.
Proposed forms of Bidding Documents, including Drawings and Specifications, are on file at the office of the Architect:
Bradfield, Richards, Rhodes & Associates, Architects, Inc.
211 Perimeter Center Parkway; Suite 1070
Atlanta, Georgia 30346
Phone: (678) 990-5656

Electronic copies of all Bid Documents, including Drawings and Specifications may be obtained by prime contractors, subcontractors, or material suppliers, from the Architect at biddoc@brr-architects.com . Prime Contractors wishing to submit a bid are requested to provide the Architect with a company name, street address, telephone number and a current E-mail address where addenda may be forwarded.

No bids may be withdrawn for a period of sixty (60) days subsequent to the opening of bids without the consent of the
Owner.

The Owner reserves the right to reject any or all bids and to waive any informalities in the bidding.

THE HOUSING AUTHORITY OF THE CITY OF MONROE

Mr. Kevin Stuart
Executive Director

Date: September 30, 2021

9689

ABANDONED MOTOR VEHICLE PETITION ADVERTISEMENT

Vehicle Make:
CHEVROLET

Year: 2007

Model:
HHR

Vehicle ID #:
3GNDA13D47S605054

Vehicle License #:
RVJ3917

State GA

Present location of vehicle: _4410 TUCK ROAD, LOGANVILLE GA 30052 .

You are hereby notified that a petition was filed in the Magistrate Court of WALTON County to foreclose a lien for all amounts owed. If the lien is foreclosed, a court shall order the sale of the vehicle to satisfy the debt.
Anyone with an ownership interest in this vehicle may file an answer to this petition on or before: 02/04/2022

Answer forms may be found in the Magistrate Court Clerk's office located at:
Walton County Magistrate
303 S Hammond Drive,
Monroe, GA 30655

Forms may also be obtained online at www.georgiamagistratecouncil.com.

9692

NOTICE OF PUBLIC SALE
A & A Mini Storage Inc.
will hold a public auction
To enforce a lien on said
Property, as described below pursuant to the Ga.
Self Storage facility Act
Georgia Code 10-4-210 to 10-4-215.

A Sale will be held on January 31, 2022@ 10:00AM at 2280 Hwy 81 Loganville Ga.30052
Phone 404-580-1704
Management reserves the right to remove from sale. Contents being sold:
Generali/Household, Miscellaneous items
E29 A Bohanon
D15 A Givens
B33 L Hays
Bl J Page

9693

Probate 8020

IN THE PROBATE COURT OF WALTON COUNTY STATE OF GEORGIA

ESTATE NO: 21-0625
IN RE:
Dennis Bradley Hood, Deceased

NOTICE OF PETITION TO FILE FOR YEAR'S SUPPORT

The petition of **Kathleen Jennifer Hood,** for a Year's Support from the estate of **Dennis Bradley Hood,** deceased, for Decedent's surviving spouse, having been duly filed all interested persons are hereby notified to show cause, if any they have, on or before January 14th, **2022**, why said Petition should not be granted.

All objections to the petition must be in writing, setting forth the grounds of any such objections, and must be filed on or before the time stated in the preceding sentence. All objections should be sworn to before a notary public or before a Probate Court Clerk, and filing fees must be tendered with your objections, unless you qualify to file as an indigent party. Contact probate court personnel for the required amount of filling fees. If any objections are filed, a hearing will be scheduled at a later date. If no objections are filed, Petition may be granted without a hearing.

BRUCE E. WRIGHT
Probate Judge

Kerri Stark, Clerk
Walton County Probate Court
303 S. Hammond Dr
Suite 118
Monroe, GA 30655
770 267-1345

9616

IN THE PROBATE COURT OF WALTON COUNTY

PETITION FOR LETTERS OF ADMINISTRATION NOTICE

ESTATE NO. **21-0628**

TO: Whom it may concern:

Shirley Locklin has petitioned **to be appointed administrator(s) of the estate of Effie Ruth Goods, deceased, of said county.** The Petitioner has also applied for waiver of bond, waiver of reports, waiver of statement, and/or grant of certain powers contained in O.C.G.A. §53-12-261. All interested

Harrison Poultry, Inc.

Has openings for Poultry Processing Workers

Job entails cutting, trimming, & packing poultry. Multiple openings, various shifts.
To apply stop and fill out an application at 107 East Star Street Bethlehem, Ga. 30620

HARRISON GOLDEN GOODNESS

BUSINESS DIRECTORY

BARBERSHOP
Main Street BARBERSHOP
• Warm Lather Neck Shaves • Full Face Shaves • Experienced Barbers
305 Main Street • Loganville, GA 30052
(Next to Braxton's Antique Mall)
770-554-3300

POOLS & SERVICES
WHITE'S Pools, Inc.
Celebrating 10 Years of Service In Walton County
10% OFF Celebration Special
770.466.2376 • www.whitespools.com
1001 Karlee Blvd. • Hwy. 81 South, Loganville

REAL ESTATE
Your Home Sold Guaranteed or I'll Buy It!*
Mark Myers • 770-554-7230
Myers Team Realty
Broker/Owner

TREE SERVICE
Scarborough's Tree Service
Fully Insured including Worker's Comp, Commerical & General Liability
Specializing in Emergency Storm Work, Trimming & Pruning and Removals
SATISFACTION GUARANTEED
FREE ESTIMATES • LOWER QUOTES GUARANTEED
Like us on facebook
Chad Scarborough, Owner • 678-628-4622

SANITATION
Garbage Collection, Recycling & Hauling of Household Waste
SOUTHERN SANITATION, INC.
770-554-6450
www.southernsan.net
Locally Owned & Operated Since 2011

REAL ESTATE
Pick Your Dream Home
We Buy It
You Lease to Own!
HONEST REALTY REAL ESTATE
Text or Call
770-315-5432

LAWN CARE EQUIP./REPAIR
TORO STIHL
STEPHENS REPAIR SHOP
Lawn Mower Sales & Service
Commercial & Residential Equipment
539 Athens Hwy. (78), Loganville • www.screpairshopinc.com
770-466-1150

OPTOMETRIST
WOOD VISION CENTER
428 W. HIGHLAND AVENUE • MONROE, GA
MON-THU: 8:30AM-5:00PM • FRI: 8:00AM-1:00PM
CLOSED FOR LUNCH 1:00PM-2:00PM
Call or Text 770-267-2573 For Your Family's TOTAL Vision Care Needs!
Drs. Susan & James Wood
vsp EyeMed spectera UnitedHealthcare

WRECKER / TOWING
Need a Tow... Made in USA
Call or Request JAY'S WRECKER & TOWING
For a 25% Discount Off Your Tow Bill! 24HR
Family Owned & Operated, Monroe, GA
770-207-0045

Call us today to reserve your spot !
Advertise for 1 Month in our Business Directory and get **4 SUNDAYS, PLUS 4 WEDNESDAYS**, including The Advertiser & online at waltontribune.com!
$80 per month
The Walton Tribune
Call today! 770-267-4784
classified@waltontribune.com