



HEADS UP, STAY SAFE!
CONTEST 2019
COVER SHEET

TEACHER NAME: *Panielle Edge*

TEACHER EMAIL: *edgeda@clarke.k12ga.us*

SCHOOL NAME: *Clarke Middle School*

FULL SCHOOL ADDRESS: *1235 Bayher St.
Athens, GA 30606*

SCHOOL PHONE NUMBER: *(706) 543-6547*

STUDENTS GRADE(S): *6th*

STUDENT TEAM MEMBER NAMES:

- Student 1: *Kayen Ness*
- Student 2: *Tiger O'Neil*
- Student 3: *Charlotte Campbell*
- Student 4:



HEADS UP, STAY SAFE! CONTEST 2019 COVER SHEET

TEACHER NAME: *Panielle Edge*

TEACHER EMAIL: *edgeda@clarke.k12.ga.us*

SCHOOL NAME: *Clarke Middle School*

FULL SCHOOL ADDRESS: *1235 Bayler St.
Athens, GA 30606*

SCHOOL PHONE NUMBER: *(706) 543-6547*

STUDENTS GRADE(S): *6th*

STUDENT TEAM MEMBER NAMES:

- Student 1: *Kate Ness*
- Student 2: *Tiger O'Neil*
- Student 3: *Charlotte Campbell*
- Student 4:

Distracted Driving Deaths IN GA



In 2010 text while driving was banned from the whole state of GA. But that did not stop distracted driving.

Distracted Walking Deaths in the US

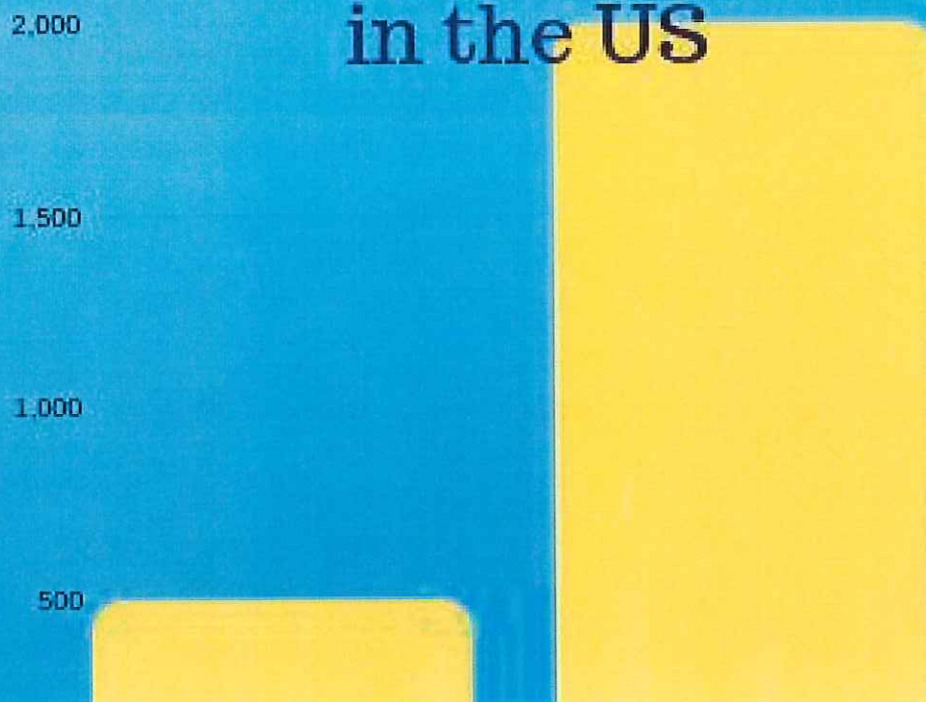

The top three causes of car accidents are:

- 1. Distracted driving**
- 2. Drunk driving**
- 3. Speeding**

Distracted driving accounts for approximately 25% of all fatal car crashes.



It takes only 3 seconds after a driver's attention has been taken off the road for a car crash to occur.



One in three people will participate in a drunk driving crash in their lifetime.

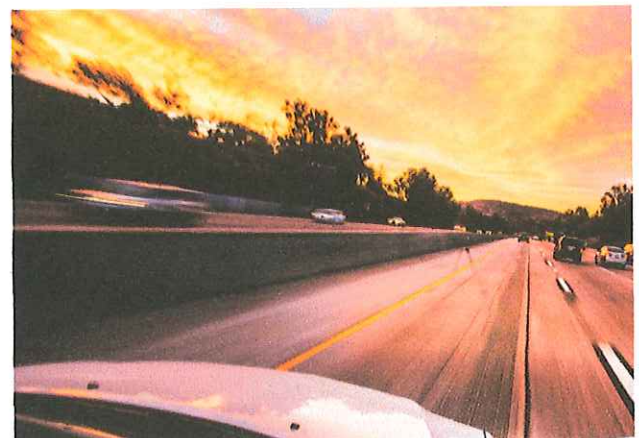

Distracted walking and driving is very dangerous and we need to be aware of it.

DISTRACTED WALKING AND DRIVING

Distracted walking and driving is very dangerous because while you are on your phone or busy with other things you are not focused on car and pedestrians around you. While on the side walk or on the street it is very important that you are focused on the street and world around you.





TIPS FOR FOR STAYING ALERT DRIVING AND WALKING

- Stay off your phone at all times
- Be careful night and day
- Maintain the speed limit
- Watch out for cars and pedestrians
- Walkers stay on the sidewalk unless crossing