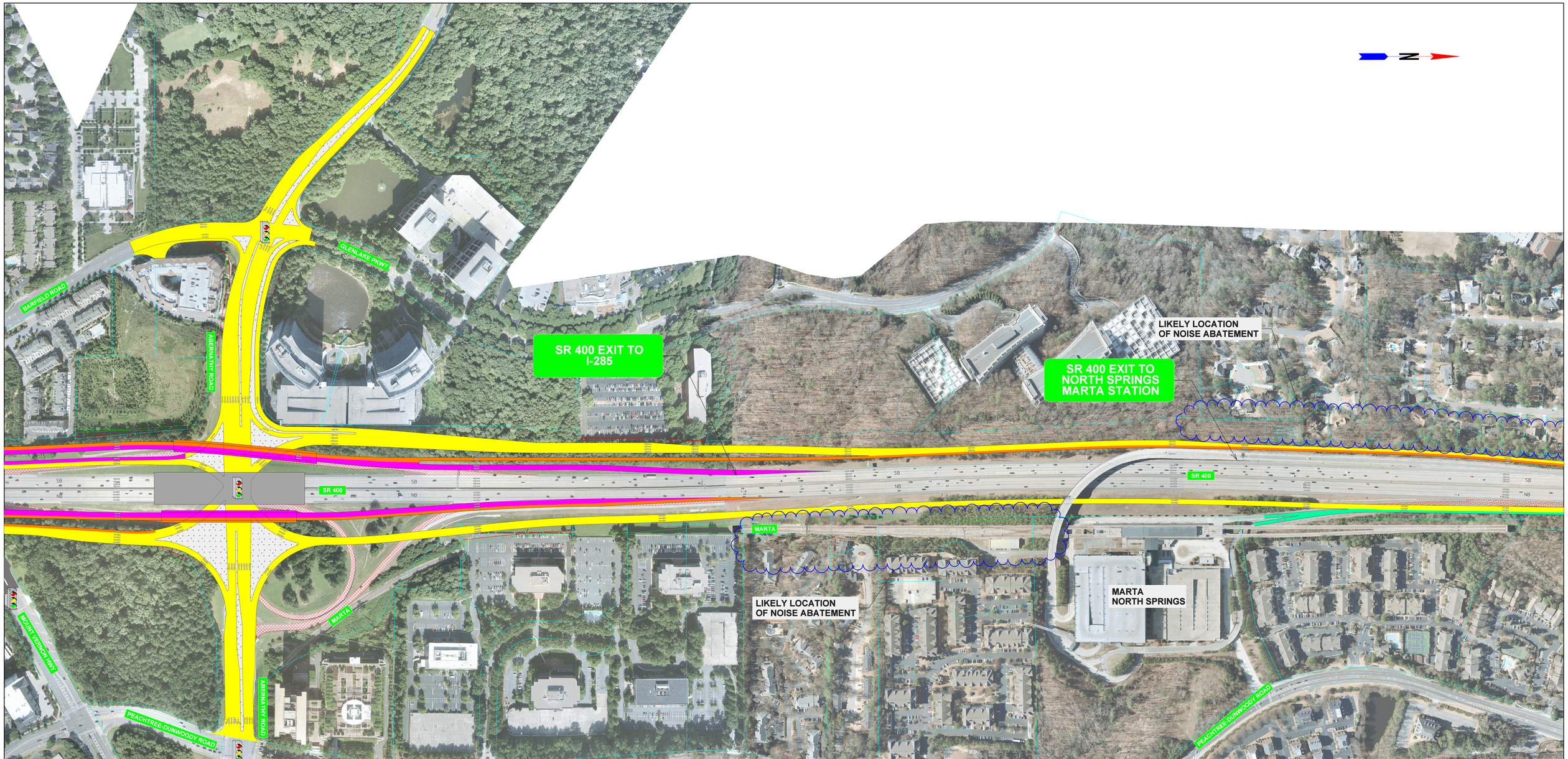

Kimley»Horn

Engineering, Planning, and Environmental Consultants
Suite 450, 2 Sun Court
Peachtree Corners, Georgia 30092

SCALE IN FEET
0 100 200 400

SHEET LAYOUT

1	2	3

LEGEND

- EXISTING RIGHT OF WAY AND PROPERTY LINE
- PROPOSED RIGHT OF WAY
- ACCESS TO / FROM I-285
- ACCESS TO / FROM ABERNATHY ROAD
- ACCESS TO / FROM HAMMOND DRIVE
- ACCESS TO / FROM MARTA NORTH SPRINGS
- REMOVE EXISTING PAVEMENT
- PROPOSED BRIDGE
- CONSTRUCTION EASEMENT
- EXISTING TRAFFIC SIGNAL
- PROPOSED TRAFFIC SIGNAL

STATE ROUTE 400 FROM HAMMOND DRIVE / ABERNATHY ROAD TO NORTH OF SPALDING DRIVE INCLUDING THE COLLECTOR-DISTRIBUTOR SYSTEM

P.I. 721850
PROJECT NO. NH000-0056-01(052)

FIG. 2

...\CADDisplay.dgn 8/15/2014 9:59:16 AM