FUNCTIONAL CLASSIFICATION MAP

HENRY COUNTY

GEORGIA

PREPARED BY THE

DEPARTMENT OF TRANSPORTATION
OFFICE OF TRANSPORTATION DATA

IN COOPERATION WITH

U. S. DEPARTMENT OF TRANSPORTATION
FEDERAL HIGHWAY ADMINISTRATION

STATE HIGHWAY, U.S. ROUTE, AND FUNCTIONAL CLASSIFICATION SYSTEM AS OF OCTOBER 2009

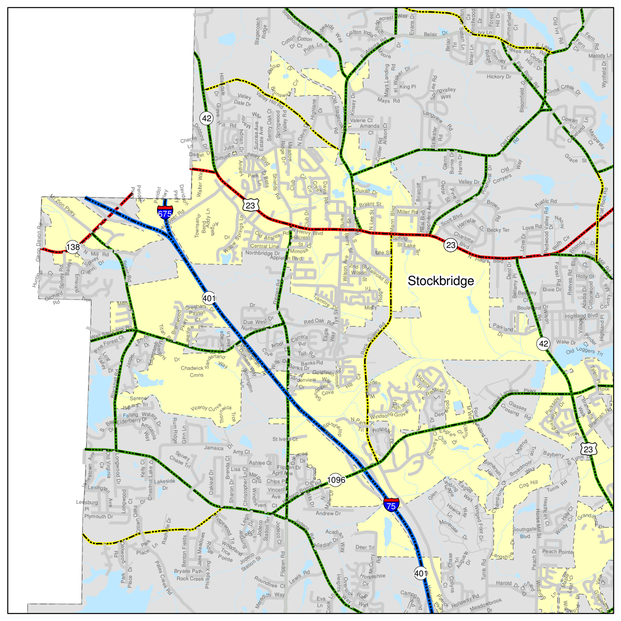

Stockbridge

McDonough

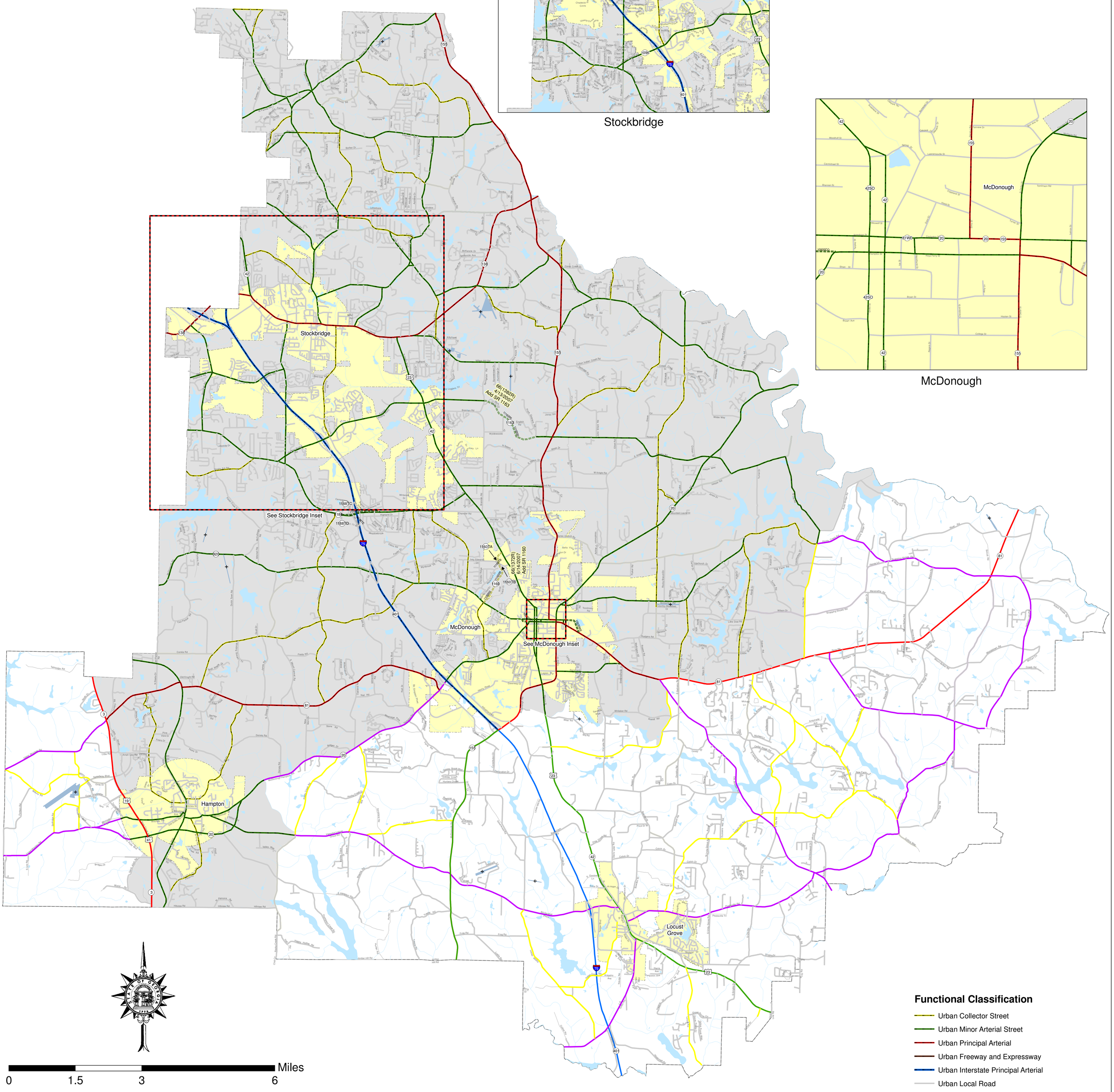

Order #	Approval Date	Completion Date	Route Number
3276	10/10/2005		State State 20 and 1035; Hampton Bypass
	3/23/2006		CS-86611, CR-1120, CR-164
3349	7/25/2006		SR-1096, SR-1096TA, SR-1096TB
3453	4/13/2007		Extension of East Lake Road
3441	6/14/2007		SR-11060, 1160TA & 1160TB; SR 42/US 23
3482	11/8/2007		SR-1188, 1188TA-TF
3463	8/19/2008		SR-20 bridge replacement in Newton & Henry
	4/6/2009		Chafin Dr (CR-663), Owen Dr (CR-114), Airline Rd (CR-115)

Functional Classification

- Urban Collector Street
- Urban Minor Arterial Street
- Urban Principal Arterial
- Urban Freeway and Expressway
- Urban Interstate Principal Arterial
- Urban Local Road
- Rural Minor Collector
- Rural Major Collector
- Rural Minor Arterial
- Rural Principal Arterial
- Rural Interstate Principal Arterial
- Rural Local Road
- Projected Routes
- Urban Area Boundary

Prepared by the Georgia Department of Transportation, Office of Transportation Data, in cooperation with the U.S. Department of Transportation Federal Highway Administration. The Georgia Department of Transportation makes no representation or warranties, implied or expressed, concerning the accuracy, completeness, reliability, or suitability for any particular purpose of this information and data contained in this map.
Note: Inset maps are on different scales.