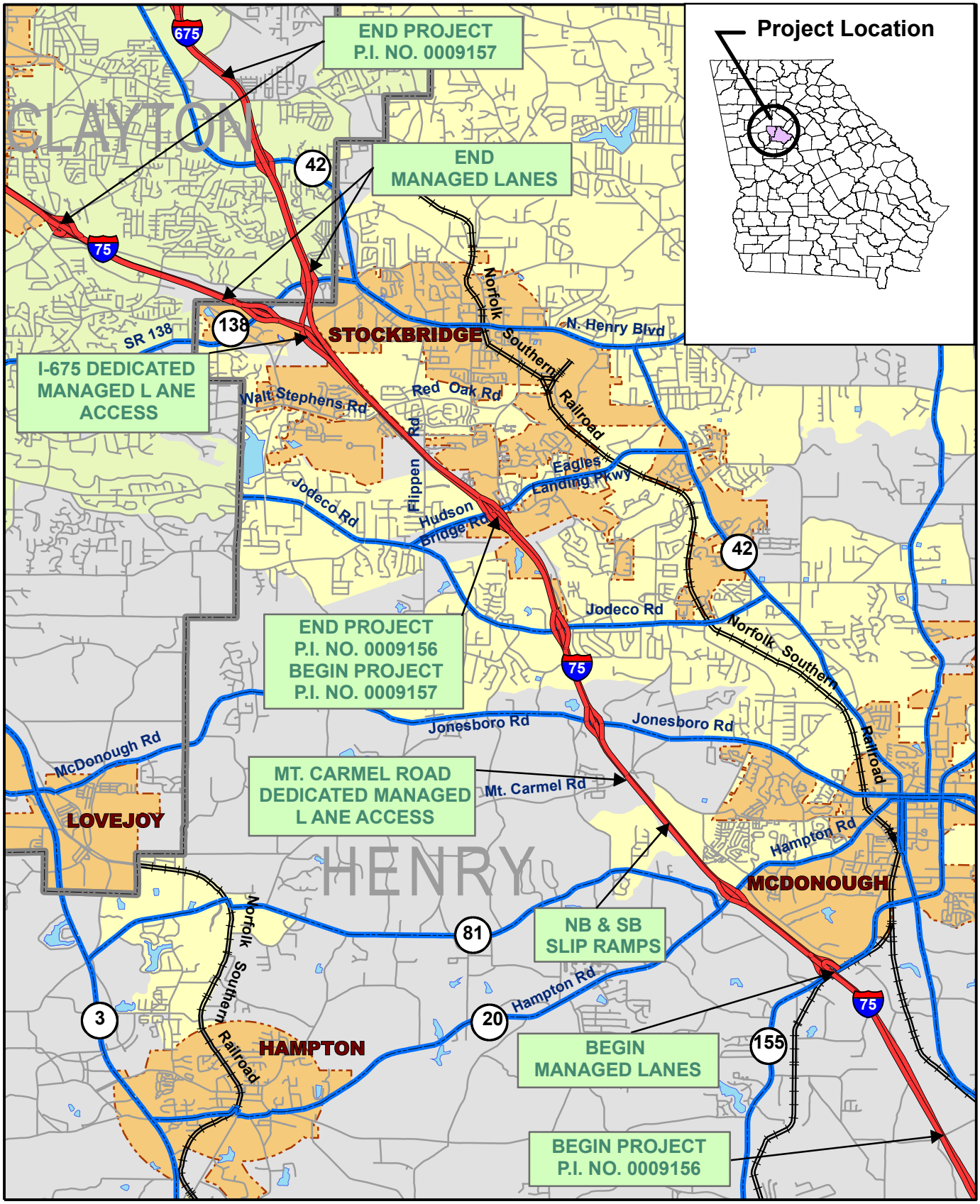

PROJECT LOCATION MAP

P.I. NO. 0009156 & 0009157

REVERSIBLE MANAGED LANES

CLAYTON & HENRY COUNTIES

N W E S

0 0.5 1 2 3 Miles

PARSONS

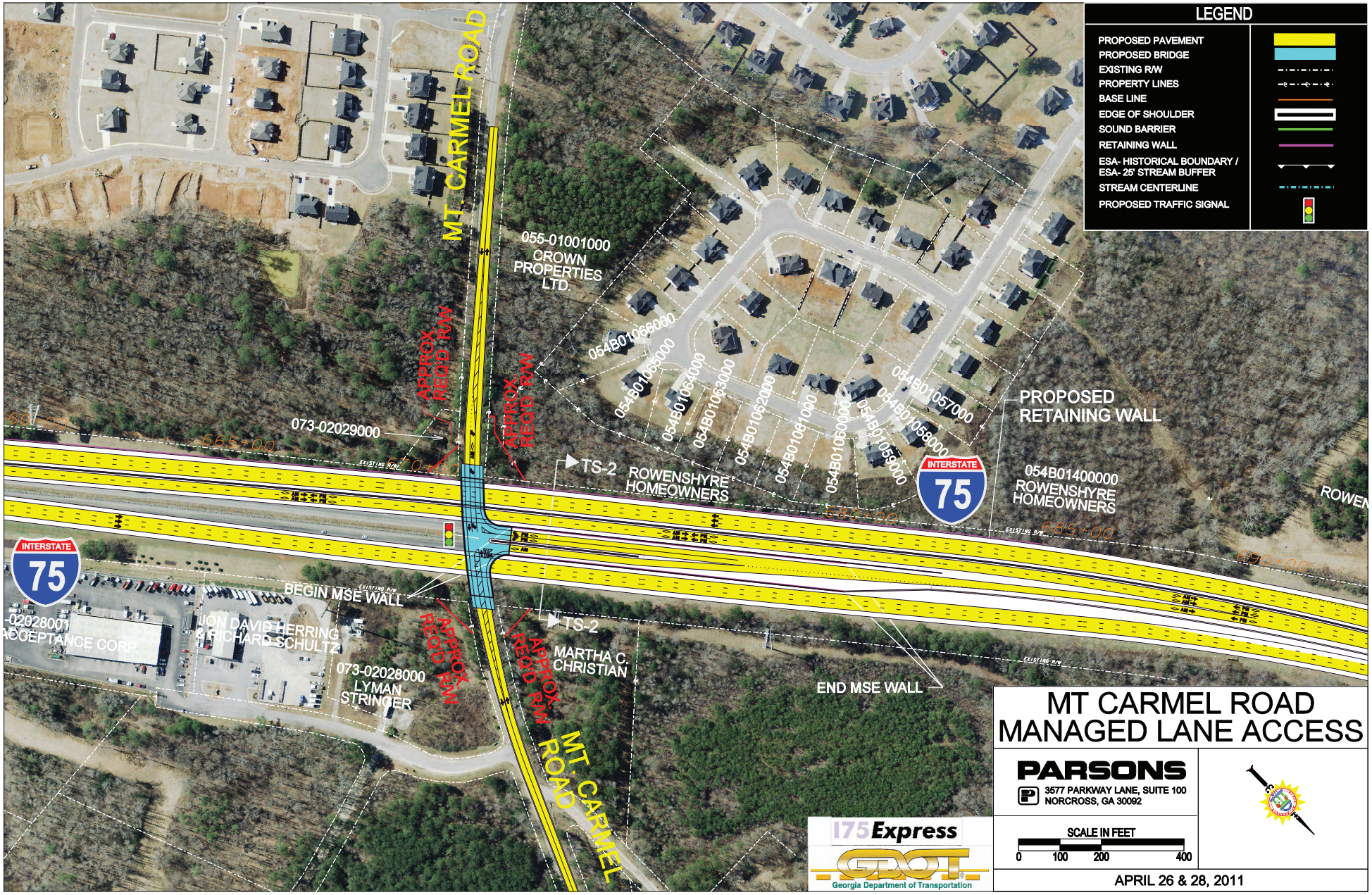

MT CARMEL ROAD MANAGED LANE ACCESS

PARSONS
3577 PARKWAY LANE, SUITE 100
NORCROSS, GA 30092

SCALE IN FEET
0 100 200 400

APRIL 26 & 28, 2011