Georgia Department of Transportation

PRESSALERT

Visit us on Facebook or Twitter.

For Immediate Release:
September 20, 2016

Contact:
Kyle Collins
District Communications
478.232.3331

Columbia County…

Water utility adjustments closing Columbia Road lanes starting tomorrow

MARTINEZ- Starting Wednesday, a Columbia County Water Utilities contractor will begin lowering water valve boxes and sewer manhole covers along State Route (SR) 232/Columbia Road. Various lanes will close from Belair Road to Washington Road into late next week. Work will start at the Belair Road intersection and head east.

The county expects the utility adjustments lasting until Friday, September 30 depending on weather. This work is needed in preparation for a $989,000 resurfacing project on SR 232 beginning east of Belair Road and extending to Washington Road.

Citizens should monitor 511ga.org or download the App to stay current on all upcoming lane closures. **Georgia DOT East** on Facebook and **@GDOTEastTraffic** on Twitter also provide daily updates.

Please see the attached image for work parameters.

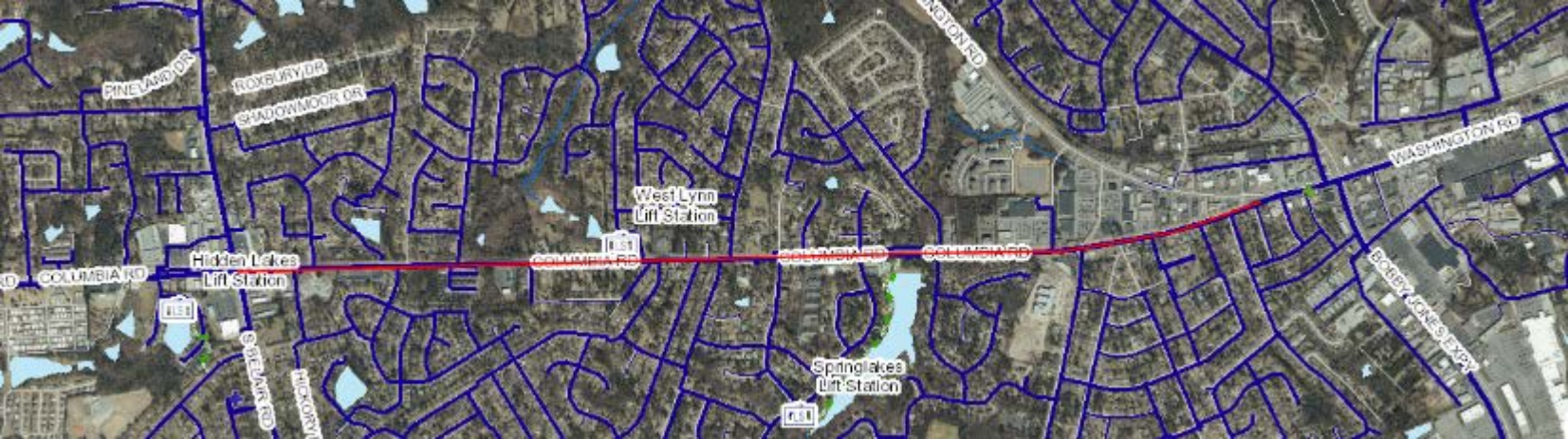
PINEYARD DR
ROXBURY DR
SHADOWNOOK DR
WASHINGTON RD
West Lynn
Lift Station
COLUMBIA RD
COLUMBIA RD
COLUMBIA RD
COLUMBIA RD
Hidden Lakes
Lift Station
BOBBY JONES BLVD
Springlakes
Lift Station
HICKORY