Georgia Official Bicycle Map
2010

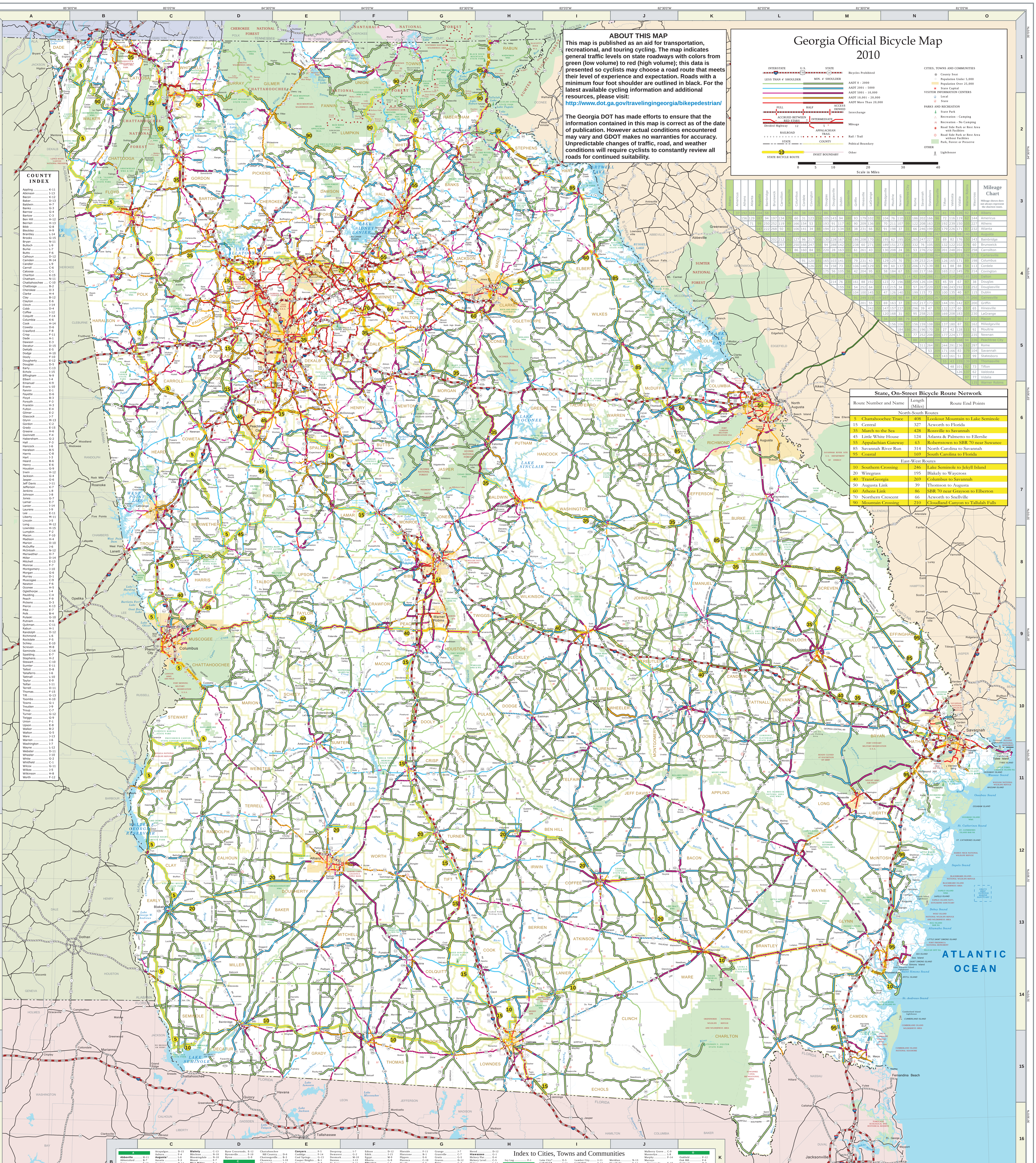

ABOUT THIS MAP

This map is published as an aid for transportation, recreational, and touring cycling. The map indicates general traffic levels on state roadways with colors from green (low volume) to red (high volume); this data is presented so cyclists may choose a road route that meets their level of experience and expectation. Roads with a minimum four foot shoulder are outlined in black. For the latest available cycling information and additional resources, please visit:
http://www.dot.ga.gov/travelingingeorgia/bikepedestrian/

The Georgia DOT has made efforts to ensure that the information contained in this map is correct as of the date of publication. However actual conditions encountered may vary and GDOT makes no warranties for accuracy. Unpredictable changes of traffic, road, and weather conditions will require cyclists to constantly review all roads for continued suitability.

INTERSTATE · U.S. · STATE — Bicycles Prohibited
LESS THAN 4' SHOULDER · MIN. 4' SHOULDER
AADT 0 - 2000
AADT 2001 - 5000
AADT 5001 - 10,000
AADT 10,001 - 20,000
AADT More Than 20,000
FULL · HALF · ACCESS DENIED — Interchange
ACCRUED BETWEEN RED STARS 7 · INTERMEDIATE 5 · Divided Highway 12 — Mileage
RAILROAD · APPALACHIAN TRAIL — Rail / Trail
STATE · COUNTY — Political Boundary
10 STATE BICYCLE ROUTE · INSET BOUNDARY — Other

CITIES, TOWNS AND COMMUNITIES
County Seat
Population Under 5,000
Population Over 25,000
State Capital
VISITOR INFORMATION CENTERS
Local
State
PARKS AND RECREATION
State Park
Recreation - Camping
Recreation - No Camping
Road Side Park or Rest Area with Facilities
Road Side Park or Rest Area without Facilities
Park, Forest or Preserve
OTHER
Lighthouse

0 5 10 20 30 40
Scale in Miles

Mileage Chart

Mileage shown does not always represent the shortest route.

	Americus	Athens	Atlanta	Augusta	Bainbridge	Brunswick	Carrollton	Cartersville	Columbus	Cordele	Covington	Dalton	Douglas	Douglasville	Dublin	Gainesville	Griffin	Hinesville	LaGrange	Macon	Milledgeville	Moultrie	Newnan	Peachtree City	Rome	Savannah	Statesboro	Thomasville	Tifton	Valdosta	Vidalia	Warner Robins	Waycross
Albany	37	192	165	204	58	173	169	205	86	38	160	252	86	178	111	216	128	173	129	103	137	39	145	148	222	209	177	59	41	79	126	92	114
Americus		156	129	187	94	197	134	170	60	31	123	216	105	143	94	180	93	179	102	70	104	76	110	112	186	202	166	96	72	116	119	62	144
Athens			71	99	250	252	119	99	166	154	53	131	193	91	117	40	90	209	136	89	70	211	107	99	122	208	163	239	192	239	150	105	227
Atlanta				147	222	268	50	41	106	141	34	88	194	22	134	54	38	231	66	82	91	198	37	31	66	246	199	224	179	226	171	97	232
Augusta					260	183	196	188	219	166	114	228	162	168	93	137	148	125	202	124	91	219	180	168	212	122	78	247	193	220	98	140	172
Bainbridge						202	212	262	127	96	217	308	130	228	167	274	186	208	170	161	195	62	195	204	265	247	227	39	89	82	176	150	143
Brunswick							297	309	250	166	247	356	94	288	142	292	238	60	271	186	189	151	273	265	332	76	105	165	132	122	102	176	60
Carrollton								53	86	160	84	95	220	28	163	101	61	261	43	112	130	208	24	36	53	276	232	228	201	248	201	127	258
Cartersville									136	182	75	47	235	38	175	66	78	272	93	123	131	239	71	68	25	287	239	264	220	267	213	138	273
Columbus										91	120	181	165	103	141	159	79	231	43	95	129	125	70	79	139	253	214	145	126	165	171	89	198
Cordele											126	229	74	158	73	182	106	148	129	65	99	60	137	132	206	171	139	88	41	88	88	54	113
Covington												122	175	56	105	56	42	204	95	63	58	184	67	55	100	217	166	211	165	212	145	79	214
Dalton													282	85	222	92	125	319	138	170	178	286	117	114	42	334	286	311	267	314	259	185	320
Douglas														214	76	230	161	88	192	113	123	72	196	188	259	126	104	93	45	59	67	97	38
Douglasville															155	74	54	252	64	103	112	215	34	33	57	267	220	237	196	243	192	118	252
Dublin																154	104	100	145	52	47	126	140	131	199	115	73	153	100	135	40	67	115
Gainesville																	91	249	119	119	107	239	90	84	87	247	202	267	220	268	190	135	266
Griffin																		201	55	53	69	163	37	28	102	217	173	187	144	191	142	67	200
Hinesville																			242	150	147	157	237	228	296	39	47	170	132	127	60	157	65
LaGrange																				93	120	168	31	40	95	258	215	188	169	208	183	105	230
Macon																					34	122	88	79	147	165	121	150	103	150	90	17	151
Milledgeville																						156	106	97	156	159	108	184	137	180	87	51	162
Moultrie																							184	186	261	196	170	28	27	42	128	111	92
Newnan																								13	77	252	208	204	177	224	177	103	235
Peachtree City																									88	243	200	206	170	218	168	94	226
Rome																										311	264	281	244	291	236	162	297
Savannah																											53	209	171	166	83	179	104
Statesboro																												197	143	161	51	137	99
Thomasville																													55	43	155	139	105
Tifton																														48	101	92	73
Valdosta																															126	137	62
Vidalia																																97	77
Warner Robins																																	135

State, On-Street Bicycle Route Network

Route Number and Name	Length (Miles)	Route End Points
North-South Routes		
5 Chattahoochee Trace	408	Lookout Mountain to Lake Seminole
15 Central	327	Acworth to Florida
35 March to the Sea	428	Rossville to Savannah
45 Little White House	124	Atlanta & Palmetto to Ellerslie
55 Appalachian Gateway	63	Robertstown to SBR 70 near Suwanee
85 Savannah River Run	314	North Carolina to Savannah
95 Coastal	169	South Carolina to Florida
East-West Routes		
10 Southern Crossing	246	Lake Seminole to Jekyll Island
20 Wiregrass	195	Blakely to Waycross
40 TransGeorgia	269	Columbus to Savannah
50 Augusta Link	39	Thomson to Augusta
60 Athens Link	86	SBR 70 near Grayson to Elberton
70 Northern Crescent	66	Acworth to Snellville
90 Mountain Crossing	210	Cloudland Canyon to Tallulah Falls

COUNTY INDEX

Appling K-11
Atkinson I-13
Bacon K-12
Baker D-13
Baldwin H-7
Banks G-3
Barrow G-4
Bartow C-3
Ben Hill H-12
Berrien H-13
Bibb G-8
Bleckley H-9
Brantley L-14
Brooks G-15
Bryan N-11
Bulloch L-9
Burke L-7
Butts F-6
Calhoun D-12
Camden M-14
Candler L-9
Carroll C-6
Catoosa C-1
Charlton K-15
Chatham N-11
Chattahoochee C-10
Chattooga B-2
Cherokee D-3
Clarke H-4
Clay B-12
Clayton E-6
Clinch J-14
Cobb D-4
Coffee I-12
Colquitt F-14
Columbia K-6
Cook H-14
Coweta D-6
Crawford F-8
Crisp F-11
Dade A-1
Dawson E-3
Decatur D-15
DeKalb E-5
Dodge H-10
Dooly F-10
Dougherty E-12
Douglas D-5
Early C-13
Echols I-15
Effingham N-9
Elbert I-4
Emanuel K-9
Evans L-10
Fannin E-1
Fayette D-6
Floyd B-3
Forsyth F-3
Franklin H-3
Fulton E-4
Gilmer E-2
Glascock J-7
Glynn M-13
Gordon C-2
Grady E-15
Greene H-6
Gwinnett F-4
Habersham G-2
Hall F-3
Hancock I-6
Haralson B-5
Harris C-8
Hart I-3
Heard B-6
Henry E-6
Houston G-9
Irwin H-12
Jackson G-4
Jasper G-6
Jeff Davis J-11
Jefferson K-7
Jenkins L-8
Johnson J-8
Jones G-7
Lamar E-7
Lanier I-14
Laurens I-9
Lee E-11
Liberty M-11
Lincoln J-5
Long M-12
Lowndes H-15
Lumpkin F-2
Macon F-10
Madison H-4
Marion D-10
McDuffie J-6
McIntosh N-12
Meriwether D-7
Miller D-14
Mitchell E-13
Monroe F-7
Montgomery J-10
Morgan G-6
Murray D-1
Muscogee C-9
Newton F-6
Oconee H-5
Oglethorpe I-4
Paulding C-4
Peach F-9
Pickens D-3
Pierce K-13
Pike E-7
Polk B-4
Pulaski G-10
Putnam H-6
Quitman C-11
Rabun H-1
Randolph D-12
Richmond L-6
Rockdale F-5
Schley E-10
Screven M-8
Seminole C-14
Spalding E-7
Stephens H-2
Stewart C-10
Sumter E-11
Talbot D-8
Taliaferro I-6
Tattnall L-10
Taylor E-9
Telfair I-11
Terrell D-11
Thomas F-15
Tift G-13
Toombs K-10
Towns G-1
Treutlen J-9
Troup C-7
Turner G-12
Twiggs G-9
Union F-1
Upson E-8
Walker B-2
Walton G-5
Ware J-13
Warren J-6
Washington I-7
Wayne L-12
Webster D-11
Wheeler J-10
White G-2
Whitfield C-1
Wilcox G-11
Wilkes J-5
Wilkinson H-8
Worth F-12

Index to Cities, Towns and Communities

A
Abbeville H-11
Abbottsford B-7
Acree F-12
Acworth D-4
Adairsville C-3
Adel H-14
Adgateville G-7
Adrian J-9
Ailey J-10
Airline I-3
Alamo J-10
Alapaha H-13
Albany* E-12
Aldora E-7
Alexander L-7
Alexanders Mill F-1
Aline K-10
Allenhurst M-11
Allentown H-9
Alma K-12
Almon F-5
Alpharetta E-4
Alston J-11
Alto G-3
Alvaton D-7
Amboy G-11
Ambrose I-12
Americus E-11
Amity J-5
Amsterdam D-15
Anderson City F-13
Andersons Corner C-8
Andersonville E-10
Aonia J-5
Apalachee H-5
Apple Valley G-4
Appling K-6
Arabi G-11
Aragon C-4
Arcade G-4
Archery D-11
Argyle J-14
Arles E-10
Arlington D-13
Armuchee B-3
Arnoldsville H-4
Ashburn G-12
Athens* H-4
Atkinson L-13
Atlanta* E-5
Attapulgus D-15
Auburn F-4
Augusta* L-6
Auraria F-3
Ausmac D-14
Austell* D-5
Autryville G-14
Avalon H-2
Avera J-7
Avondale Estates** E-5
Axson J-13
B
Babcock D-14
Baconton E-13
Bainbridge D-14
Bairdstown H-5
Baldwin G-2
Ball Ground E-3
Barges D-11
Barnesville E-7
Barney G-14
Barretts G-14
Bartow J-8
Barwick G-14
Batesville G-2
Baxley K-12
Beachton E-15
Bellville C-12
Bellville L-10
Belmont G-3
Bemiss H-14
Benevolence D-11
Berkeley Lake* E-4
Berlin G-14
Berner F-7
Berryton B-3
Bethany D-13
Bethlehem G-4
Between F-5
Bibb City* C-9
Bickley J-13
Big Creek E-4
Big Spring C-7
Bill Arp D-5
Birmingham E-4
Bishop H-5
Blackshear K-13
Blackshear Place F-3
Blackwells* D-4
Blaine D-2
Blairsville F-1
Blakely C-13
Blitchton N-10
Bloomingdale N-10
Blue Ridge E-1
Bluffton C-12
Blythe K-6
Bogart G-4
Bold Springs F-4
Bolingbroke F-8
Bonaire G-9
Boston F-15
Bostwick G-5
Bottsford E-11
Bowdon B-6
Bowdon Junction B-5
Bowens Mill H-11
Bowersville I-3
Bowman I-3
Box Springs D-9
Boydville H-2
Boykin D-14
Bradley G-7
Branchville E-14
Brantley D-10
Braselton G-4
Braswell C-4
Bremen B-5
Brent F-7
Brewton J-9
Bridgeboro F-13
Brinson D-14
Bristol K-13
Broadhurst L-13
Bronwood E-11
Brookfield H-13
Brookhaven** E-5
Brooklet M-9
Brooklyn D-10
Brooks E-6
Brooksville D-11
Browns Crossing H-7
Broxton I-12
Brunswick* N-14
Buchanan B-5
Buckhead** E-5
Buckhead H-6
Buena Vista D-10
Buffington E-3
Buford F-4
Bullard G-9
Butler E-9
Butts L-8
Byne Crossroads E-12
Byromville F-10
Byron G-9
C
Cadley J-6
Cadwell I-10
Cairo E-15
Calhoun C-2
Calvary E-15
Camak J-6
Camilla E-13
Campton G-5
Candler G-3
Canon I-3
Canoochee K-9
Canton D-3
Captolo M-9
Carl F-4
Carlton I-4
Carnegie C-12
Carnesville H-3
Carnigan N-13
Carrollton C-5
Cartecay E-2
Cartersville D-4
Cary H-9
Cash C-2
Cassville C-3
Cataula C-9
Catlett B-2
Cave Spring B-4
Cecil H-14
Cedar Crossing K-10
Cedar Grove B-2
Cedar Rock J-6
Cedar Springs C-13
Cedartown B-4
Centennial G-5
Center H-4
Centerpost B-2
Centerville C-13
Centerville F-5
Centerville G-9
Centralhatchee C-6
Chalybeate Springs D-8
Chamblee** E-5
Chapel Hill D-5
Charing E-9
Chatsworth D-2
Chattahoochee Hill Country D-6
Chattoogaville B-3
Chauncey I-10
Chennault J-4
Cherokee D-4
Cherry Log E-1
Chestatee E-3
Chester H-9
Chestnut Mountain F-4
Chickamauga B-1
Chickasawhatchee E-12
China Hill I-11
Chula G-12
Cisco D-1
Clarkdale* D-5
Clarkesville G-2
Clarkston* E-5
Claxton L-10
Clayton H-1
Clem C-6
Clermont F-3
Cleveland G-2
Climax E-15
Clinchfield G-9
Clinton G-7
Cloudland A-2
Clyattville H-15
Clyo N-9
Coal Mountain E-3
Cobb F-11
Cobbtown K-10
Cochran H-9
Cogdell J-14
Cohutta C-1
Colbert H-4
Coleman C-12
Colemans Lake K-8
Coles C-12
Colesburg M-14
College Park** E-5
Collins L-10
Colomokee C-13
Colquitt D-14
Columbus* C-9
Comer H-4
Commerce G-3
Concord E-7
Concord E-10
Concord E-10
Coney F-11
Conyers F-5
Coolidge F-14
Cool Springs G-13
Cooper Heights B-1
Coopers H-8
Coosa B-3
Cordele F-11
Corinth C-6
Cornelia G-2
Cotton E-14
Council J-15
County Line C-11
Covena K-9
Coverdale G-12
Covington F-5
Cox M-13
Crabapple E-4
Crandall D-1
Crawford H-4
Crawfordville I-5
Crescent N-12
Crest E-8
Crestview E-14
Crosland G-14
Crystal Springs B-3
Culloden F-8
Culverton I-6
Cumming E-3
Cusseta C-10
Cuthbert C-12
D
Dacula F-4
Dahlonega F-2
Daisy L-10
Dakota G-12
Dallas C-4
Dalton C-2
Damascus D-13
Dames Ferry G-7
Danburg J-5
Danielsville H-4
Danville H-9
Darien N-13
Davisboro J-7
Davis Crossroads B-2
Dawnville C-1
Dawson D-12
Dawsonville E-3
Days Crossroads C-12
Dearing J-6
Decatur** E-5
Deepstep I-7
Demorest G-2
Denmark M-10
Denton J-12
De Soto F-11
Desser C-14
Devereux H-6
Dewy Rose I-4
Dexter I-9
Diamond Hill H-4
Dickey D-12
Digby D-7
Dillard H-1
Dixie G-15
Dixie Union K-13
Doctortown L-12
Doerun F-13
Doles F-12
Donalsonville C-14
Donovan J-9
Dooling F-10
Doraville** E-4
Douglas I-12
Douglasville D-5
Dover M-9
Dover Bluff M-14
Doverel D-12
Doyle E-10
Draketown C-5
Draneville D-10
Drayton F-11
Dry Branch G-8
Dublin I-9
Ducktown E-3
Dudley I-9
Due West** D-4
Duluth E-4
Dunwoody** E-4
Du Pont I-14
Durand D-8
E
East Dublin I-9
East Ellijay D-2
East Juliette G-7
Eastman H-10
East Point** E-5
East Thomaston E-8
East Tifton G-13
Eastville G-5
Eatonton H-6
Ebenezer N-9
Edge Hill J-7
Edison D-12
Edith J-15
Egypt M-9
Elberta G-9
Elberton I-4
Eldorado G-13
Eldorendo D-14
Elko G-10
Ellabelle M-10
Ellaville E-10
Ellenton G-14
Ellerslie C-9
Ellijay D-2
Elmodel D-13
Emerson D-4
Emmalane L-8
Empire H-10
Enigma H-13
Ephesus B-6
Epworth E-1
Esom Hill B-4
Etna B-4
Eton D-1
Eudora G-6
Euharlee C-4
Eulonia N-12
Evans K-6
Evansville B-7
Everett M-13
Everett Springs C-2
Experiment E-7
F
Faceville D-15
Fairburn* D-6
Fairmount D-3
Fairplay C-5
Fairplay G-5
Fargo J-15
Farmington H-5
Farrar G-6
Fayetteville E-6
Felton B-4
Fickling Mill E-9
Finchersville G-12
Finleyson G-10
Fitzgerald H-12
Fitzpatrick H-8
Five Forks* F-4
Five Points E-9
Five Points F-15
Flat Rock H-7
Flemington M-11
Flintside F-11
Flintstone B-1
Flippen E-6
Flovilla F-7
Flowery Branch F-3
Floyd Springs B-3
Folkston L-15
Folsom C-3
Forest Park* E-5
Forsyth F-7
Fort Gaines C-12
Fort Oglethorpe B-1
Fortsonia J-4
Fort Valley F-9
Fountain Bridge D-12
Fountainville E-10
Fowlstown D-15
Franklin C-6
Franklin Springs H-3
Free Home E-3
Friendship E-10
Funkhouser D-3
Funston F-13
G
Gainesville* F-3
Gammage F-12
Garden City N-11
Garden Valley F-9
Gardi M-12
Garfield L-9
Garland F-2
Gay D-7
Geneva D-9
Georgetown B-11
Gibson J-7
Gillsville G-3
Girard M-7
Glenloch C-6
Glenmore J-14
Glenn B-7
Glennville L-11
Glenwood J-10
Glory G-13
Godfrey G-6
Goggins F-7
Good Hope G-5
Gordon H-8
Gordy F-13
Gough K-7
Gracewood L-6
Graham J-11
Grange J-7
Grantville C-7
Gratis G-5
Gray G-7
Grayson F-4
Graysville C-1
Greensboro H-6
Greenville D-7
Gregory D-1
Greshamville H-5
Gresston H-10
Griffin E-7
Grovania G-10
Groveland M-10
Grovetown K-6
Gumbranch M-11
Guysie J-12
Guyton N-10
H
Haddock H-7
Hagan L-10
Hahira H-14
Hamilton C-8
Hampton E-6
Hapeville** E-5
Haralson D-7
Harbin F-4
Hardwick H-7
Hardwicke N-11
Harlem K-6
Harrietts Bluff M-14
Harris City D-8
Harrisonville C-7
Hartsfield F-13
Hartwell I-3
Hatcher C-11
Hatley G-11
Hawkinsville G-10
Haylow I-15
Haynesville G-10
Hazlehurst J-11
Heardville E-3
Helen G-2
Helena I-11
Hemp E-1
Henderson F-10
Hentown C-13
Hephzibah L-6
Herod D-12
Hiawassee G-1
Hickory Flat E-4
Hickory Level C-5
Hickox L-14
Higdon E-1
Higgston J-10
High Falls F-7
High Point B-1
Hillsboro G-7
Hilton C-13
Hiltonia M-8
Hinesville M-11
Hinkles B-1
Hinsonton F-14
Hinton D-3
Hiram D-4
Hoboken L-13
Hogansville C-7
Hoggard Mill D-13
Holland B-3
Holley C-2
Hollingsworth G-3
Hollonville D-7
Holly Springs D-4
Hollywood H-2
Holt H-12
Homeland L-15
Homer G-3
Homerville J-14
Hopeful E-14
Hopeulikit L-9
Horns F-9
Hortense L-13
Hoschton G-4
Howard E-9
Howell I-15
Huber G-8
Hulett C-5
Hull H-4
I
Ideal E-10
Ila H-4
Inaha G-12
Indian Springs F-7
Industrial City C-2
Inman E-6
Iron City C-14
Irwinton H-8
Irwinville H-12
Isabella F-12
Ivey H-8
Ivy Log F-1
J
Jackson F-6
Jacksonville I-11
Jake B-5
Jakin C-14
James G-8
Jarrell E-9
Jasper D-3
Jefferson G-4
Jeffersonville H-8
Jenkinsburg F-6
Jersey F-5
Jesup L-12
Jewell I-6
Johns Creek* E-4
Johnstonville F-7
Jones N-12
Jonesboro* E-6
Jones Crossroads C-8
Jordan J-11
Juliette F-7
Junction City D-8
Juniper D-9
Juno E-3
K
Kansas B-5
Kathleen G-9
Keith C-1
Keithsburg E-3
Keller N-11
Kelleytown* F-6
Kenna K-5
Kennesaw* D-4
Keysville K-7
Kibbee J-10
Killarney C-14
Kingsland M-15
Kingston C-3
Kirkland J-13
Kite J-8
Klondike* F-5
Knoxville F-8
L
La Fayette B-2
LaCrosse E-10
LaGrange C-7
Lake City* E-5
Lakeland I-14
Lakemont H-2
Lake Park H-15
Lamkin* I-6
Laniez M-10
Lathemtown E-3
Lavonia I-3
Lawrenceville F-4
Lax I-13
Leaf G-2
Leah K-5
Leary D-12
Lebanon D-4
Leefield M-9
Leesburg E-12
Lenox H-13
Leslie F-11
Lester F-13
Lewiston K-6
Lexington I-5
Lexsy K-9
Liberty Hill E-7
Lilly Springs E-7
Lilburn** F-5
Lilly F-10
Lincolnton J-5
Linton I-7
Lithia Springs* D-5
Lithonia** F-5
Lizella F-8
Locust Grove F-6
Loganville F-5
Lone Oak C-7
Long Cane B-8
Lookout Mountain B-1
Lost Mountain D-4
Lothair J-10
Louisville K-7
Louvale C-10
Lovejoy E-6
Lovett J-9
Lowell C-6
Lucile C-13
Ludowici L-12
Ludville D-3
Luella E-6
Lula G-3
Lulaton L-13
Lumber City J-11
Lumpkin C-11
Luthersville D-7
Lyerly B-3
Lyneville J-6
Lynn D-14
Lyons K-10
M
Mableton* D-5
Macland* D-5
Macon* G-8
Madison G-5
Madras D-6
Madray Springs L-12
Magnet F-6
Magruder K-8
Manassas L-10
Manchester D-8
Manningtown L-13
Manor J-14
Mansfield G-6
Marble Hill E-3
Margret E-2
Marietta* D-4
Marshallville F-9
Martin I-3
Martinez* L-6
Matt E-3
Matthews K-7
Mauk E-9
Maxeys H-5
Mayday I-15
Mayfield J-6
Mayhaw C-14
Maysville G-3
McBean L-7
McCaysville E-1
McDonough E-6
McGregor J-10
McIntosh M-11
McIntyre H-8
McKinnon L-13
McRae I-11
McWhorter C-5
Meansville E-7
Meigs F-14
Meldrim M-10
Mendes L-11
Menlo B-2
Meridian N-13
Merrillville F-14
Mershon K-13
Mesena J-6
Metasville J-5
Metcalf F-15
Methvins E-10
Metter L-9
Middleton I-4
Midland C-9
Midville K-8
Midway N-11
Milan I-11
Milford D-13
Milledgeville H-7
Millen L-8
Millhaven M-8
Millwood J-13
Milner E-7
Milstead F-5
Milton E-4
Mineral Bluff E-1
Minter J-9
Mitchell J-7
Modoc K-9
Molena D-7
Moncrief E-15
Moniac K-16
Monroe G-5
Monteith N-10
Montezuma F-10
Monticello G-6
Montrose H-9
Moreland D-6
Morgan D-12
Morganton E-1
Morris C-11
Morrow* E-5
Morven G-14
Moultrie F-14
Mountain City H-1
Mountain Hill C-8
Mountain Park E-4
Mount Airy G-2
Mount Berry* B-3
Mount Vernon C-5
Mount Vernon G-5
Mount Vernon J-10
Mountville C-7
Mount Zion B-5
Mulberry Grove C-9
Munnerlyn L-8
Murphy F-14
Murrays Crossroads E-10
Murrayville F-3
Musella F-8
Myricks Mill H-8
Mystic H-12
N
Nacoochee G-2
Nahunta L-13
Naomi B-2
Nashville H-13
Naylor I-14
Needham K-13
Needmore I-15
Neese H-4
Nelson E-3
Nevils M-10
Newborn G-6
New Branch K-10
New Elm F-13
New England B-1
New Era E-10
New Georgia C-5
New Hope K-9
New Hope K-5
Newington M-9
Newnan C-6
New Rock Hill C-14
Newton E-13
Nicholasville D-13
Nicholasville G-5
Nicholls J-12
Nicholson H-4
Nickelsville C-2
Nickelsville I-8
Nickleville E-15
Noble B-1
Nona H-7
Norcross* E-4
Norman Park G-13
Normantown K-9
Norris J-6
Norristown J-8
North Canton D-3
North High Shoals G-5
Norwood J-6
Nuberg I-3
Nunez K-9
O
Oakfield F-12
Oak Hill F-6
Oakland D-7
Oakman D-2
Oak Park K-10
Ocee E-4
Ochlocknee F-14
Ocilla H-12
Oconee I-8
Odessadale C-7
Odum L-12
Offerman L-13
Ohoopee K-10
Oglethorpe F-10
Okefenokee K-14
Ola F-6
Old Damascus D-13
Oliver M-9
Omaha C-10
Omega G-13
Orchard Hill E-7
Orianna J-9
Osierfield I-12
Owensboro H-11
Oxford F-5
P
Pabst G-9
Palmetto* D-6
Palmyra* E-12
Pannell G-5
Paoli H-4
Parkers K-11
Parrott D-11
Patillo F-7
Patten F-14
Patterson L-13
Pavo G-14
Peachtree City D-6
Pearson I-13
Pebble City F-13
Pelham E-14
Pembroke M-10
Pendergrass G-4
Penfield H-5
Pennington G-6
Percale F-7
Perkins L-8
Perry G-9
Philomath I-5
Phinizy K-5
Piedmont E-7
Pine Grove K-11
Pine Harbor N-12
Pinehurst G-10
Pine Lake** E-5
Pine Log D-3
Pine Mountain C-8
Pine Mountain H-1
Pine Mountain Valley C-8
Pineora N-10
Pine Park F-15
Pineview G-10
Pinson C-3
Pitts G-11
Plainfield I-10
Plains E-11
Plainville C-3
Pleasant Hill D-8
Pleasant Hill E-11
Po Biddy Crossroads D-8
Pocataligo H-4
Poetry (Tulip) B-3
Pollards Corner K-5
Pomona E-6
Pooler N-10
Portal L-9
Porterdale F-6
Port Wentworth N-10
Potterville E-9
Poulan F-12
Powder Springs* D-5
Powelton I-6
Powers Crossroads C-6
Prather I-5
Prattsburg E-8
Preston D-11
Pretoria E-12
Pridgen I-12
Primrose D-7
Pulaski L-9
Putnam E-10
Q
Queensland H-11
Quitman G-15
R
Race Pond L-14
Radium Springs E-12
Raines F-11
Raleigh D-7
Ramhurst D-2
Randall D-11
Ranger D-2
Ray City H-14
Rayle I-5
Raymond D-6
Raytown J-6
Rebecca G-11
Redbud C-2
Red Oak D-5
Reed Creek I-3
Register L-10
Reidsville L-10
Remerton* H-15
Renfroe D-10
Reno E-15
Rentz I-10
Resaca C-2
Rest Haven F-4
Retreat N-12
Reynolds E-9
Reynoldsville C-15
Rhine H-11
Riceboro N-12
Richland D-10
Richmond Hill N-11
Rico D-6
Riddleville J-8
Ridgeville N-13
Rincon N-10
Ringgold C-1
Rising Fawn A-2
Riverdale* E-6
Riverside F-14
Roberta F-8
Robertstown G-2
Robinson I-5
Rochelle H-11
Rockledge J-9
Rockmart C-4
Rock Spring B-2
Rocky Face C-1
Rocky Ford L-9
Rocky Mount D-7
Roddy H-10
Roland E-8
Rome* B-3
Roopville C-6
Roosterville B-6
Roscoe C-6
Rosedale C-3
Rosier K-7
Rossville B-1
Roswell* E-4
Round Oak G-7
Rover E-7
Rowena D-13
Royston I-3
Ruckersville I-4
Rupert E-9
Russell G-4
Russellville F-8
Rutledge G-5
Rydal C-3
S
Saffold C-14
Saint Clair K-7
Saint George L-15
Saint Marks C-7
Saint Simons Island N-14
Sale City F-13
Salem E-8
Sandersville I-8
Sand Hill C-5
Sandtown J-5
Sandy Cross H-3
Sandy Cross I-4
Sandy Springs* E-4
Sanford C-11
Santa Claus K-10
Sardis L-7
Sargent C-6
Sasser E-12
Sautee G-2
Savannah* N-10
Scarboro M-8
Scotland I-11
Scott J-9
Scottsboro H-7
Screven L-12
Sea Island N-13
Sellars Store E-10
Senoia D-6
Seville G-11
Shady Dale G-6
Shannon C-3
Sharon I-6
Sharpsburg D-6
Sharp Top D-3
Shawnee N-9
Shell Bluff L-7
Shellman D-12
Shellman Bluff N-12
Shiloh D-8
Shingler G-12
Sigsbee E-13
Siloam I-6
Silver City F-3
Six Mile B-3
Sky Valley H-1
Smarr F-7
Smithville E-11
Smiths Crossroads C-8
Smyrna* D-4
Snapping Shoals F-6
Snellville F-5
Snipesville J-12
Snow Spring G-10
Social Circle G-5
Sonoraville C-3
Soperton J-10
South Newport N-12
Sparks H-14
Sparta I-7
Spence E-14
Spring Bluff M-14
Springfield N-9
Spring Place C-2
Springvale C-11
St. Marys M-15
Stanleys Store K-11
Stapleton J-7
Stark F-6
Starrs Mill E-6
Statenville I-15
Statesboro M-9
Statham G-4
Stellaville K-7
Stephens H-5
Sterling M-13
Stevens Pottery H-8
Stewart F-6
Stilesboro C-4
Stillmore K-9
Stillwell N-9
Stilson M-10
Stockbridge* E-6
Stockton I-14
Stone Mountain* E-5
Strouds F-8
Subligna B-2
Suches F-2
Sugar Hill F-4
Sugar Valley C-2
Summertown K-8
Summerville B-2
Sumner G-12
Sumter E-11
Sunbury N-11
Sunny Side E-6
Sunsweet G-12
Surrency K-12
Suttons Corner C-12
Suwanee F-4
Swainsboro K-9
Sycamore G-12
Sylvania M-8
Sylvester F-12
T
Talbotton D-8
Talking Rock D-2
Tallapoosa B-5
Tallulah Falls H-2
Talmo G-3
Tarboro M-14
Tarrytown J-10
Tarversville H-9
Tate E-3
Taylorsville C-4
Tazewell E-10
Telmore J-13
Temple C-5
Tennga D-1
Tennille I-8
Texas B-7
Thalmann M-13
The Rock E-8
Thomaston E-8
Thomasville F-15
Thomson J-6
Thunderbolt O-11
Tidings C-3
Tiger H-1
Tignall I-5
Tilton C-2
Toccoa H-2
Toomsboro I-8
Towns J-11
Townsend M-12
Trenton A-1
Trion B-2
Troutman D-11
Tunnel Hill C-1
Turin D-6
Turman D-12
Twin City K-9
Twin Lakes H-15
Tybee Island O-11
Tyrone D-6
Tyrone I-5
Ty Ty G-13
Tyus B-6
U
Unadilla G-10
Union C-5
Union City* D-5
Union Hill E-3
Union Point I-5
Unionville F-7
Unity H-3
Upatoi D-9
Uvalda J-11
V
Vada E-14
Valdosta* H-15
Valona N-12
Vanna I-3
Van Wert C-4
Varnell C-1
Vaughn E-7
Veazey H-6
Vernonburg O-11
Vesta I-4
Vidalia K-10
Vidette K-7
Vienna F-10
View G-2
Villanow C-2
Villa Rica C-5
W
Waco B-5
Wadley K-8
Waleska D-3
Walnut Grove F-5
Walthourville M-12
Waresboro K-13
Wares Crossroads C-7
Waresville B-7
Warfield H-6
Warm Springs D-8
Warner Robins G-9
Warrenton J-6
Warthen I-7
Warwick F-11
Washington J-5
Watkinsville H-5
Waverly M-14
Waverly Hall D-8
Wax C-4
Waycross K-13
Waynesboro L-7
Waynesville M-13
Wayside G-12
Wenona G-11
Wesley K-9
West Green J-12
Weston D-11
West Point B-8
Westville C-11
Whigham E-15
White D-3
White House E-6
White Oak M-14
White Plains H-6
Whitesburg C-6
White Sulphur Springs C-8
Whitestone D-2
Whitesville C-8
Wildwood B-1
Wiley H-1
Willacoochee I-13
Willard G-6
Williamsburg D-13
Williamson E-7
Winder G-4
Winokur L-14
Winston C-5
Winterville H-4
Woodbine M-14
Woodbury D-7
Woodcliff M-8
Woodland D-8
Woodlawn K-5
Woodstock D-4
Woodville I-5
Woolsey E-6
Wooster D-7
Worth F-11
Wray I-12
Wrens K-7
Wrightsville J-8
Y
Yatesville E-8
Yonkers H-10
Yorkville C-4
Young Harris F-1
Youth F-5
Z
Zebulon E-7
Zetella E-7

County Seat cities are displayed in bold
* City is displayed on map and inset map
** City is displayed only on ATLANTA inset map