For Information

STATE GOVERNMENT INFORMATION
(404) 656-2000

DEPARTMENT OF TRANSPORTATION
2 Capitol Square, S.W.
Atlanta, GA 30334

Office of Communications
(404) 656-5267

Internet Site
http://www.dot.state.ga.us

Map Sales
(404) 656-5336

24-HOUR OPERATIONS CENTER
(to report hazards and general maintenance needs on the State Highway System)
(404) 624-6172
Toll Free 1-800-722-6617
(for traveler Advisory Information dial * DOT on your cellular phone)

DEPARTMENT OF NATURAL RESOURCES
205 Butler St., S.E.
Atlanta, GA 30334
(404) 656-3500

Parks, Recreation & Historic Sites Division 1-800-864-7275

• • •

DEPARTMENT OF INDUSTRY, TRADE AND TOURISM
Tourist Division
P.O. Box 1776
Atlanta, GA 30301-1776
(404) 656-3545

JEKYLL ISLAND WELCOME CENTER
901 Jekyll Causeway
Jekyll Island, GA 31527
(912) 635-3636
1-800-841-6586

• • •

LAKE LANIER ISLANDS AUTHORITY
6950 Holiday Rd.
Lake Lanier, GA 30518
(770) 932-7200

• • •

STONE MOUNTAIN MEMORIAL ASSOCIATION
P.O. Box 689
Stone Mountain, GA 30086
(770) 498-5690
1-800-317-2006

GEORGIA AGRIRAMA DEVELOPMENT AUTHORITY
P.O. Box Q
Tifton, GA 31793
(912) 386-3344

• • •

Wildlife Resources Division
(770) 918-6400

U.S. FOREST SERVICE
1720 Peachtree Rd., N.W., Suite 154
Atlanta, GA 30309
(404) 347-2384

• • •

U.S. DEPARTMENT OF INTERIOR
National Park Service
Atlanta Federal Center, 1924 Bldg.
100 Alabama St., S.W.
Atlanta, GA 30303
(404) 562-3108

Fish and Wildlife Service
(404) 679-7319

Sale of this map is strictly prohibited unless prior approval has been obtained from the Georgia Department of Transportation.

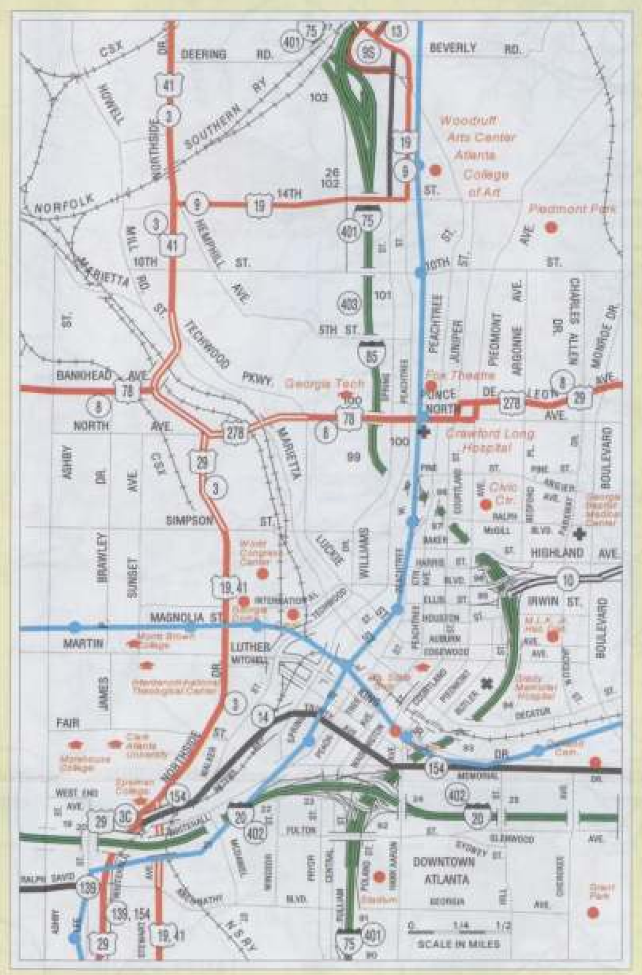

Courtesy of State Botanical Garden of Georgia

Back Cover: The garden is a 313-acre preserve set aside by the University of Georgia to foster appreciation of plants and nature through collections, horticultural gardens, educational programs and research. The garden is considered a "living laboratory" and a vital resource for the teaching, research and public service missions of the university.

Georgia

2002-2003

DEPARTMENT OF TRANSPORTATION
OFFICIAL HIGHWAY AND TRANSPORTATION MAP
©2002 GEORGIA DEPARTMENT OF TRANSPORTATION

District Two, Georgia DOT

Front Cover: The new State-of-the-art Welcome Center on Interstate 20 in Augusta has been called "the front door to the State". This facility, spanning 15,000 square feet, is the second largest in the nation. It houses the National Science Fort Discovery, Georgia Golf Hall of Fame and the Augusta Convention and Visitors Bureau.

STATE TRANSPORTATION BOARD

Roy Barnes, Governor
J. Tom Coleman, Jr., Commissioner
Tom Triplett, District One
W.P. Langdale, District Two
Sam Wellborn, District Three
Brad Hubbert, District Four
Emory McClinton, District Five
Johnny Gresham, District Six
Boyd Pettit, III, District Seven
Harry Dixon, District Eight
William Hasty, Sr., District Nine
James Lester, District Ten
Steve Reynolds, District Eleven

We, the members of the Transportation Board, the Commissioner and the employees of the Georgia Department of Transportation, are committed to a safe, efficient and sustainable transportation system for all users. Through dedicated teamwork and responsible transportation leadership, we will support economic development, environmental sensitivity and improved quality of life for all.

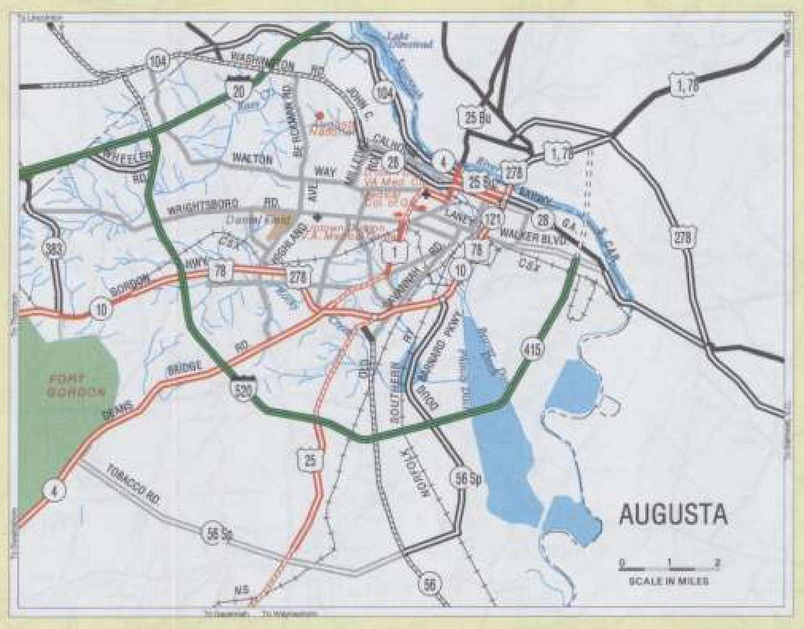

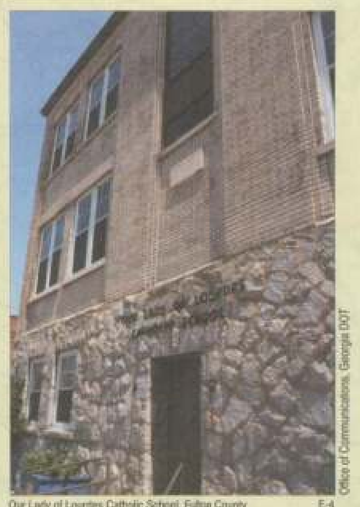
Our Lady of Lourdes Catholic School, Fulton County E-4
Office of Communications, Georgia DOT

Georgia Southern University (Paulson Stadium), Bulloch County K-9
Courtesy of Georgia Southern University

Andrew College, Randolf County D-11
Courtesy of Georgia Department of Industry, Trade and Tourism

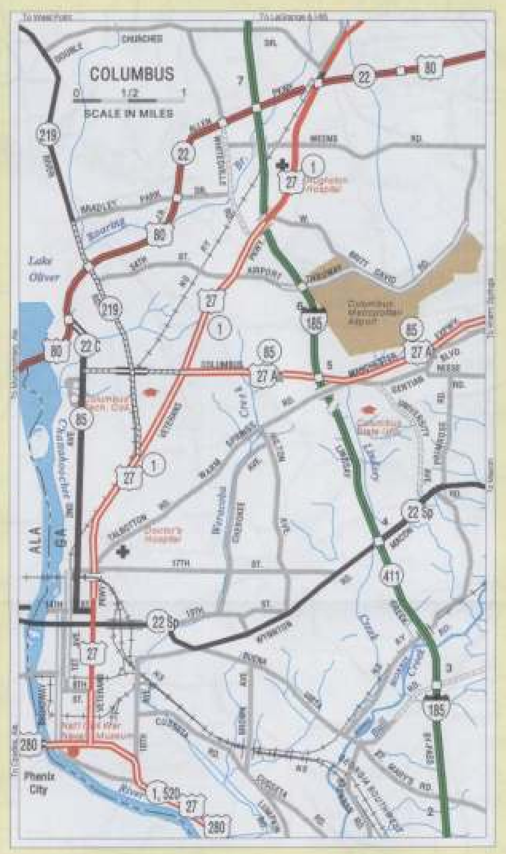

Kennesaw State University (Kennesaw Hall), Cobb County D-4
Courtesy of Kennesaw State University

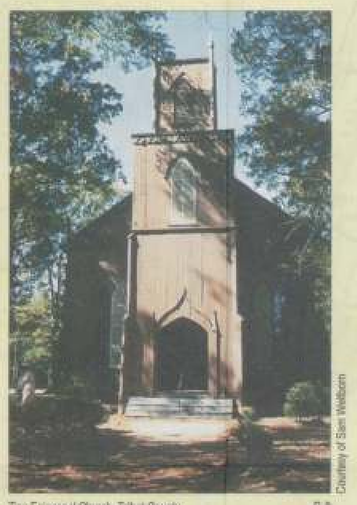
Zion Episcopal Church, Talbot County D-8
Courtesy of Sam Wellborn

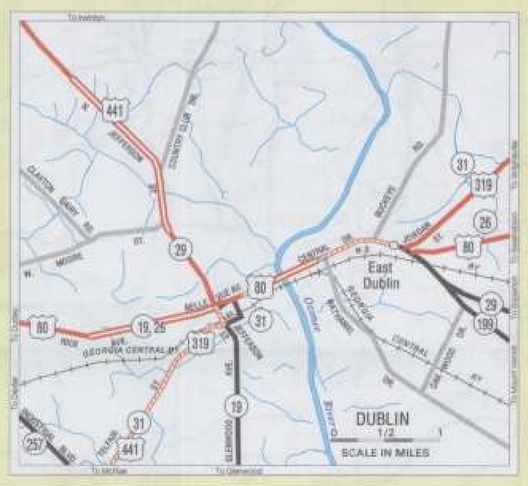

Stone Mountain Park, DeKalb County E-5
Courtesy of Georgia Department of Industry, Trade and Tourism

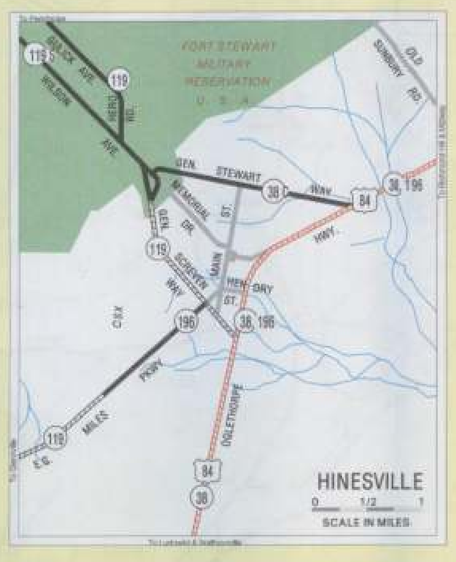

Silver Comet Trail, Polk County B-4
Courtesy of Path Foundation

Georgia Aviation & Technical College, Dodge County H-10
Courtesy of Georgia Aviation & Technical College

Amicalola Falls State Park, Dawson County F-3
District One, Georgia DOT

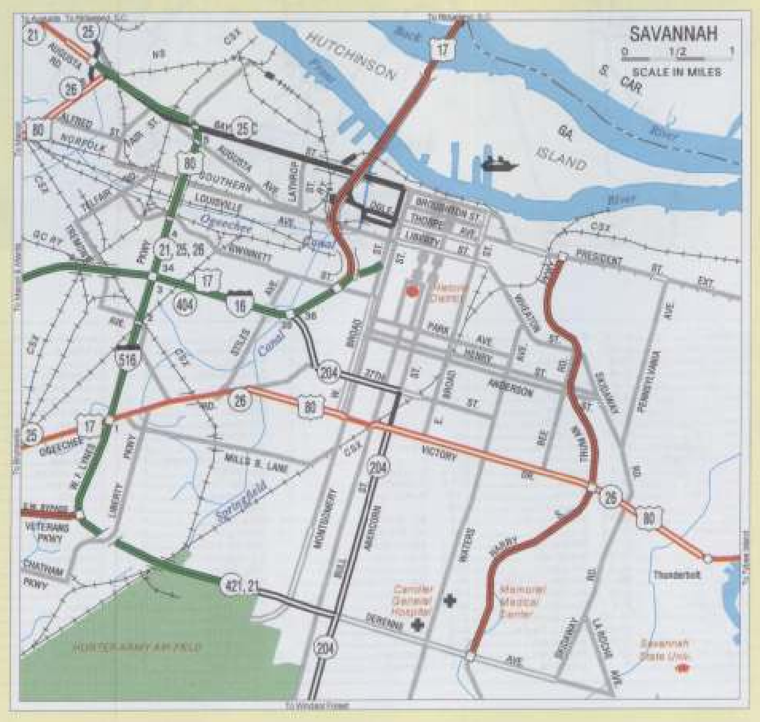

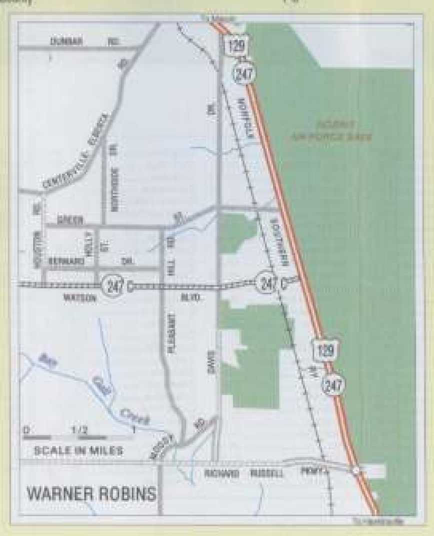

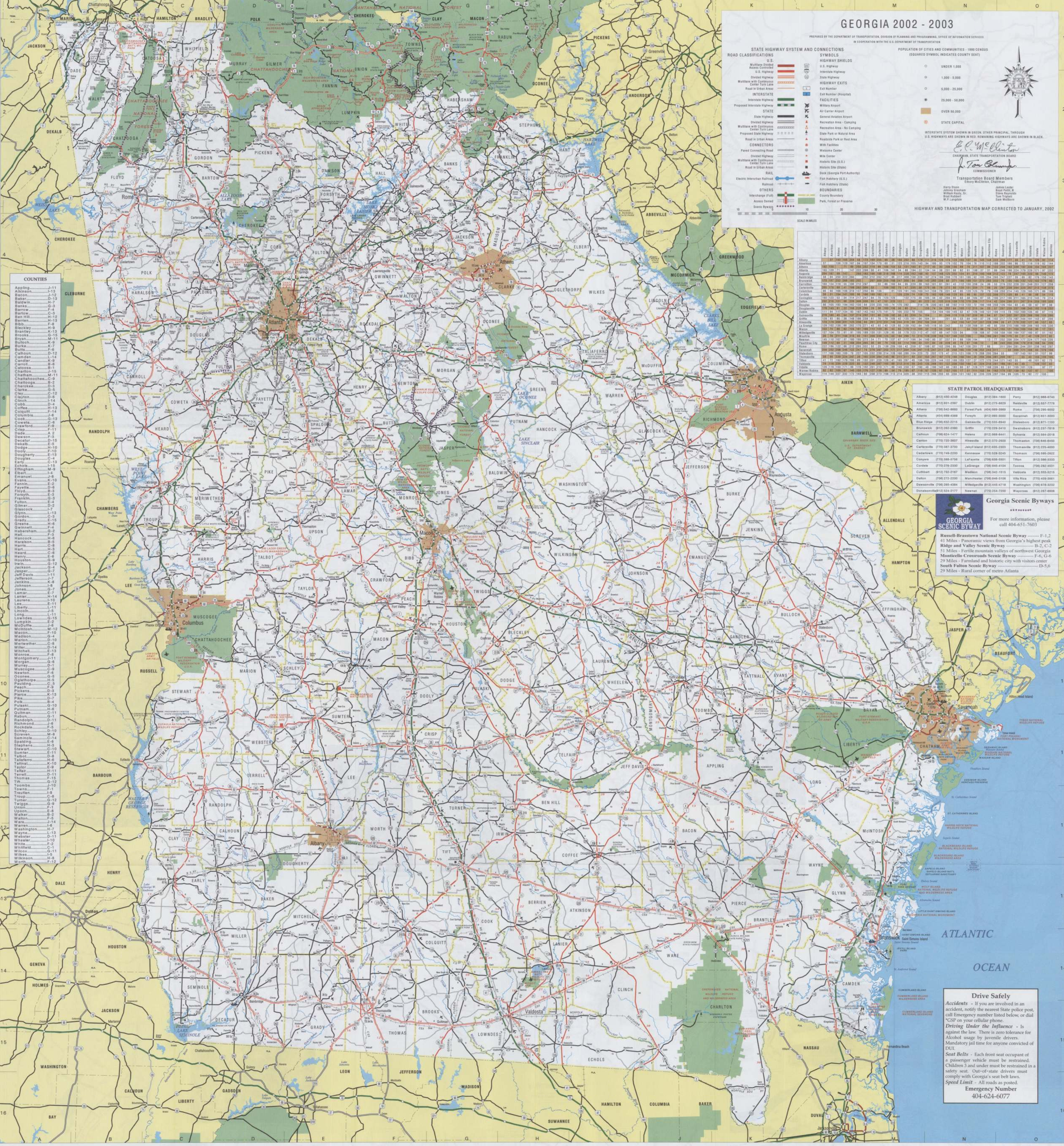

GEORGIA 2002 - 2003

PREPARED BY THE DEPARTMENT OF TRANSPORTATION, DIVISION OF PLANNING AND PROGRAMMING, OFFICE OF INFORMATION SERVICES
IN COOPERATION WITH THE U.S. DEPARTMENT OF TRANSPORTATION

STATE HIGHWAY SYSTEM AND CONNECTIONS

ROAD CLASSIFICATIONS
U.S.
Multilane Divided Access Controlled
U.S. Highway
Divided Highway
Multilane with Continuous Center Turn Lane
Road in Urban Areas
INTERSTATE
Interstate Highway
Proposed Interstate Highway
STATE
State Highway
Divided Highway
Multilane with Continuous Center Turn Lane
Proposed State Highway
Road in Urban Areas
CONNECTORS
Paved Connecting Road
Divided Highway
Multilane with Continuous Center Turn Lane
Road in Urban Areas
RAIL
Electric Interurban Railroad
Railroad
OTHERS
Interchange (Full)
Access Denied
Scenic Byways

SYMBOLS
HIGHWAY SHIELDS
U.S. Highway
Interstate Highway
State Highway
HIGHWAY EXITS
Exit Number
Exit Number (Hospital)
FACILITIES
Military Airport
Air Carrier Airport
General Aviation Airport
Recreation Area - Camping
Recreation Area - No Camping
State Park or Natural Area
Roadside Park or Rest Area
With Facilities
Welcome Center
Mile Center
Historic Site (U.S.)
Historic Site (State)
Dock (Georgia Port Authority)
Fish Hatchery (U.S.)
Fish Hatchery (State)
BOUNDARIES
County Boundary
Park, Forest or Preserve

10 0 10 20 30
SCALE IN MILES

POPULATION OF CITIES AND COMMUNITIES - 1990 CENSUS
(SQUARED SYMBOL INDICATES COUNTY SEAT)
UNDER 1,000
1,000 - 5,000
5,000 - 25,000
25,000 - 50,000
OVER 50,000
STATE CAPITAL

INTERSTATE SYSTEM SHOWN IN GREEN. OTHER PRINCIPAL, THROUGH U.S. HIGHWAYS ARE SHOWN IN RED. REMAINING HIGHWAYS ARE SHOWN IN BLACK.

E. C. McClinton
CHAIRMAN, STATE TRANSPORTATION BOARD

J. Tom Coleman Jr.
COMMISSIONER

Transportation Board Members
Emory McClinton, Chairman

Harry Dixon
Johnny Gresham
William Hasty, Sr.
Brad Hubbert
W.P. Langdale
James Lester
Boyd Pettit, III
Steve Reynolds
Tom Triplett
Sam Wellborn

HIGHWAY AND TRANSPORTATION MAP CORRECTED TO JANUARY, 2002

	Albany	Americus	Athens	Atlanta	Augusta	Bainbridge	Brunswick	Carrollton	Cartersville	Columbus	Cordele	Covington	Dalton	Douglas	Douglasville	Dublin	Gainesville	Griffin	Hinesville	La Grange	Macon	Milledgeville	Moultrie	Newnan	Peachtree City	Rome	Savannah	Statesboro	Thomasville	Tifton	Valdosta	Vidalia	Warner Robins	Waycross
Albany		37	192	165	204	58	173	169	205	86	38	160	252	86	178	111	219	128	173	129	100	137	38	145	148	222	209	177	58	41	79	126	92	114
Americus	37		156	129	187	94	197	134	170	60	31	123	216	105	143	94	180	93	179	102	70	104	76	110	112	186	202	186	96	72	116	119	82	144
Athens	192	156		71	99	250	252	119	99	166	154	53	131	193	91	117	40	90	209	136	88	70	211	107	99	122	208	183	239	192	239	150	105	227
Atlanta	165	129	71		147	222	268	50	41	106	141	34	88	194	22	134	54	38	231	66	82	91	198	37	31	66	246	199	224	179	229	171	97	232
Augusta	204	187	99	147		260	193	196	168	219	166	114	229	162	168	93	137	148	125	202	124	91	219	180	168	212	122	78	247	193	229	98	140	172
Bainbridge	58	84	250	222	260		202	212	262	127	96	217	309	130	229	167	274	186	208	170	161	186	62	195	204	265	247	227	39	89	82	176	150	143
Brunswick	173	197	252	268	193	202		297	309	250	166	247	356	84	288	142	292	238	60	271	186	189	151	273	265	332	76	135	165	132	122	102	176	60
Carrollton	169	134	119	50	196	212	297		53	86	160	84	95	220	28	163	101	61	261	42	112	130	208	24	36	53	276	232	228	201	248	201	127	258
Cartersville	205	170	99	41	168	262	309	53		136	182	75	47	235	38	175	66	79	277	93	123	131	239	71	66	25	287	239	264	220	267	213	138	273
Columbus	86	60	166	106	219	127	250	86	136		81	120	181	165	103	141	159	79	231	43	95	129	125	70	79	138	253	214	145	126	165	171	89	198
Cordele	38	31	154	141	166	96	166	160	182	81		129	229	74	158	72	182	106	148	129	65	95	80	137	132	209	171	139	88	41	88	88	54	113
Covington	160	123	53	34	114	217	247	84	75	120	129		122	175	56	105	56	42	204	90	63	58	184	67	55	100	217	166	211	165	212	145	79	214
Dalton	252	216	131	88	229	309	356	95	47	181	229	122		262	83	222	92	125	319	138	179	179	288	117	114	42	334	266	311	267	314	258	185	320
Douglas	86	105	193	194	162	130	84	220	235	165	74	175	262		214	78	230	161	88	192	113	123	72	196	188	259	129	104	93	45	59	67	97	38
Douglasville	178	143	91	22	168	229	288	28	38	103	158	56	83	214		155	74	54	252	84	112	112	213	34	33	57	267	220	237	196	243	192	118	252
Dublin	111	94	117	134	93	167	142	163	175	141	72	105	222	78	155		154	104	100	145	52	47	126	140	131	199	115	73	153	100	126	40	67	115
Gainesville	219	180	40	54	137	274	292	101	66	159	182	56	92	230	74	154		91	249	119	119	107	239	80	84	87	247	202	267	220	266	190	135	266
Griffin	128	93	90	38	148	186	238	61	79	79	106	42	125	161	54	104	91		201	55	53	89	163	37	28	102	217	173	187	144	191	142	67	200
Hinesville	173	179	209	231	125	208	60	261	277	231	148	204	319	88	252	100	249	201		242	156	147	157	237	228	296	39	47	170	132	127	80	157	65
La Grange	129	102	136	66	202	170	271	42	93	43	129	90	138	192	84	145	119	55	242		93	129	166	31	40	95	258	215	188	169	206	183	105	230
Macon	100	70	88	82	124	161	186	112	123	95	65	63	179	113	112	52	119	53	156	93		34	122	88	79	147	165	121	150	103	150	90	17	151
Milledgeville	137	104	70	91	91	195	189	130	131	129	95	58	179	123	112	47	107	89	147	120	34		156	108	97	156	159	108	184	137	180	87	51	182
Moultrie	38	76	211	198	219	62	151	208	239	125	80	184	288	72	213	126	239	163	157	166	122	156		184	186	261	196	170	28	27	42	128	111	82
Newnan	145	110	107	37	180	195	273	24	71	70	137	67	117	196	34	140	80	37	237	31	88	108	184		12	77	252	208	204	177	224	177	103	235
Peachtree City	148	112	99	31	168	204	265	36	66	79	132	55	114	188	33	131	84	28	228	40	79	97	186	12		88	243	200	206	170	218	168	94	226
Rome	222	186	122	66	212	265	332	53	25	138	209	100	42	259	57	199	87	102	296	95	147	156	261	77	88		311	264	281	244	291	236	162	297
Savannah	209	202	208	246	122	247	76	276	287	253	171	217	334	129	267	115	247	217	39	258	165	159	196	252	243	311		53	209	171	166	83	179	104
Statesboro	177	186	183	199	78	227	135	232	239	214	139	166	266	104	220	73	202	173	47	215	121	108	170	208	200	264	53		197	143	161	51	137	99
Thomasville	58	96	239	224	247	39	165	228	264	145	88	211	311	93	237	153	267	187	170	188	150	184	28	204	206	281	209	197		55	43	155	139	105
Tifton	41	72	192	179	193	89	132	201	220	126	41	165	267	45	196	100	220	144	132	169	103	137	27	177	170	244	171	143	55		48	101	82	73
Valdosta	79	116	239	229	229	82	122	248	267	165	88	212	314	59	243	126	266	191	127	206	150	180	42	224	218	291	166	161	43	48		128	137	82
Vidalia	126	119	150	171	98	176	102	201	213	171	88	145	258	67	192	40	190	142	80	183	90	87	128	177	168	236	83	51	155	101	128		97	77
Warner Robins	92	82	105	97	140	150	176	127	138	89	54	79	185	97	118	67	135	67	157	105	17	51	111	103	94	162	179	137	139	82	137	97		135
Waycross	114	144	227	232	172	143	60	258	273	198	113	214	320	38	252	115	266	200	65	230	151	142	82	235	226	297	104	99	105	73	82	77	135	

STATE PATROL HEADQUARTERS

Albany	(912) 430-4248	Douglas	(912) 384-1600	Perry	(912) 988-6740
Americus	(912) 931-2397	Dublin	(912) 275-6629	Reidsville	(912) 557-7778
Athens	(706) 542-8660	Forest Park	(404) 669-3969	Rome	(706) 295-6002
Atlanta	(404) 699-4388	Forsyth	(912) 993-3000	Savannah	(912) 651-3000
Blue Ridge	(706) 632-2215	Gainesville	(770) 535-6940	Statesboro	(912) 871-1100
Brunswick	(912) 262-2380	Griffin	(770) 229-3410	Swainsboro	(912) 237-7818
Calhoun	(706) 624-1477	Helena	(912) 868-6441	Sylvania	(912) 564-2018
Canton	(770) 720-3607	Hinesville	(912) 370-2600	Thomaston	(706) 646-6450
Cartersville	(770) 387-3700	Jekyll Island	(912) 635-2303	Thomasville	(912) 225-4000
Cedartown	(770) 749-2200	Kennesaw	(770) 528-3245	Thomson	(706) 595-2622
Conyers	(770) 388-5756	LaFayette	(706) 638-5501	Tifton	(912) 386-3333
Cordele	(770) 276-2330	LaGrange	(706) 845-4104	Toccoa	(706) 282-4531
Cuthbert	(912) 732-2167	Madison	(706) 342-1515	Valdosta	(912) 333-5215
Dalton	(706) 272-2200	Manchester	(706) 846-3106	Villa Rica	(770) 459-3661
Dawsonville	(706) 265-4384	Milledgeville	(912) 445-4718	Washington	(706) 678-3232
Donalsonville	(912) 524-2177	Newnan	(770) 254-7200	Waycross	(912) 287-6606

Georgia Scenic Byways

GEORGIA SCENIC BYWAY

For more information, please call 404-651-7603

Russell-Brasstown National Scenic Byway ------- F-1,2
41 Miles - Panoramic views from Georgia's highest peak
Ridge and Valley Scenic Byway ---------------- B-2, C-2
51 Miles - Fertile mountain valleys of northwest Georgia
Monticello Crossroads Scenic Byway ---------- F-6, G-6
29 Miles - Farmland and historic city with visitors center
South Fulton Scenic Byway ----------------------- D-5,6
29 Miles - Rural corner of metro Atlanta

Drive Safely

Accidents - If you are involved in an accident, notify the nearest State police post, call Emergency number listed below, or dial *GSP on your cellular phone.

Driving Under the Influence - Is against the law. There is zero tolerance for Alcohol usage by juvenile drivers. Mandatory jail time for anyone convicted of DUI.

Seat Belts - Each front seat occupant of a passenger vehicle must be restrained. Children 3 and under must be restrained in a safety seat. Out-of-state drivers must comply with Georgia's seat belt laws.

Speed Limit - All roads as posted.

Emergency Number
404-624-6077

COUNTIES

Appling J-11
Atkinson I-13
Bacon J-12
Baker D-13
Baldwin H-7
Banks G-3
Barrow F-4
Bartow C-3
Ben Hill H-12
Berrien H-13
Bibb F-8
Bleckley H-9
Brantley K-13
Brooks G-15
Bryan M-11
Bulloch K-9
Burke K-7
Butts F-6
Calhoun D-12
Camden L-14
Candler K-9
Carroll B-6
Catoosa B-1
Charlton J-15
Chatham M-11
Chattahoochee C-9
Chattooga B-2
Cherokee D-3
Clarke G-5
Clay C-12
Clayton D-6
Clinch I-14
Cobb D-4
Coffee H-13
Colquitt F-14
Columbia J-6
Cook G-13
Coweta C-6
Crawford F-9
Crisp F-11
Dade A 2
Dawson F-3
Decatur D-15
Dekalb E-5
Dodge H-10
Dooly F-10
Dougherty E-13
Douglas C-4
Early C-13
Echols I-15
Effingham M-9
Elbert I-4
Emanuel J-8
Evans K-10
Fannin E-2
Fayette D-6
Floyd B-3
Forsyth E-3
Franklin G-3
Fulton E-4
Gilmer D-2
Glascock I-7
Glynn L-13
Gordon C-3
Grady E-15
Greene H-6
Gwinnett F-4
Habersham G-2
Hall F-3
Hancock H-6
Haralson B-5
Harris C-8
Hart H-3
Heard C-6
Henry E-6
Houston G-9
Irwin G-12
Jackson G-4
Jasper G-7
Jeff Davis I-11
Jefferson J-7
Jenkins K-8
Johnson I-8
Jones G-7
Lamar E-7
Lanier H-14
Laurens I-10
Lee E-11
Liberty L-11
Lincoln J-5
Long L-11
Lowndes G-15
Lumpkin E-2
McDuffie J-6
McIntosh M-12
Macon F-10
Madison G-4
Marion D-10
Meriwether C-8
Miller D-14
Mitchell E-13
Monroe F-8
Montgomery J-11
Morgan G-6
Murray D-1
Muscogee C-9
Newton F-6
Oconee G-5
Oglethorpe H-5
Paulding C-5
Peach F-9
Pickens D-3
Pierce K-13
Pike D-7
Polk B-4
Pulaski G-10
Putnam H-6
Quitman C-11
Rabun G-1
Randolph D-11
Richmond J-6
Rockdale F-5
Schley D-10
Screven M-8
Seminole C-14
Spalding E-6
Stephens H-3
Stewart C-10
Sumter E-11
Talbot D-8
Taliaferro H-6
Tattnall K-10
Taylor E-9
Telfair H-11
Terrell D-11
Thomas F-15
Tift G-12
Toombs J-10
Towns F-1
Treutlen I-9
Troup C-8
Turner G-12
Twiggs G-9
Union F-1
Upson E-8
Walker B-2
Walton F-5
Ware J-14
Warren I-6
Washington H-7
Wayne L-13
Webster D-11
Wheeler I-10
White F-2
Whitfield C-1
Wilcox G-11
Wilkes I-5
Wilkinson H-8
Worth F-12

INDEX TO CITIES, TOWNS AND COMMUNITIES

Abbeville G-11
Acworth D-4
Adairsville C-3
Adel G-14
Adrian J-9
Ailey J-10
Alamo I-10
Alapaha H-13
Albany E-12
Aldora E-7
Allentown H-9
Alma J-12
Alpharetta E-4
Alston J-11
Alto G-3
Alvaton D-7
Ambrose H-12
Americus E-11
Amsterdam D-15
Andersonville E-10
Apalachee G-5
Appling J-6
Arabi F-11
Aragon C-4
Arcade G-4
Argyle I-14
Arlington D-13
Arnoldsville H-4
Ashburn F-12
Athens G-4
Atlanta D-5
Attapulgus D-15
Auburn F-4
Augusta K-6
Austell D-5
Avalon H-3
Avera J-7
Avondale Estates E-5
Axson I-13
Babcock D-14
Baconton E-13
Bainbridge D-15
Baldwin G-3
Ball Ground E-3
Barnesville E-7
Barney G-14
Barretts H-14
Bartow J-8
Barwick F-15
Baxley J-12
Bellville K-10
Benevolence D-11
Berkeley Lake E-4
Berlin G-14
Berryton B-3
Bethlehem F-4
Between F-5
Bishop G-5
Blackshear J-13
Blairsville F-1
Blakely C-13
Bloomingdale M-10
Blue Ridge E-1
Bluffton C-12
Blythe K-7
Bogart G-4
Bold Springs F-4
Bolingbroke F-8
Bonaire G-9
Boston F-15
Bostwick G-5
Bowdon B-6
Bowersville H-3
Bowman H-3
Boykin D-14
Braselton F-4
Braswell C-4
Bremen B-5
Brewton I-9
Bridgeboro F-13
Brinson D-14
Bristol K-13
Bronwood E-11
Brooklet L-9
Brooks D-6
Broxton I-12
Brunswick M-14
Buchanan B-5
Buckhead G-6
Buena Vista D-10
Buford F-4
Butler E-9
Byromville F-10
Byron F-9
Cadwell H-10
Cairo E-15
Calhoun C-2
Calvary E-15
Camak I-6
Camilla E-13
Campton F-5
Candler F-3
Canon H-3
Canoochee K-9
Canton D-3
Carl F-4
Carlton H-4
Carnegie C-12
Carnesville H-3
Carrollton C-6
Cartersville C-4
Cave Spring B-4
Cecil G-14
Cedar Springs C-14
Cedartown B-4
Center G-4
Centerville G-9
Centralhatchee C-6
Chamblee E-5
Chatsworth D-2
Chauncey H-10
Chester H-9
Chickamauga B-1
Chickasaw-hatchee E-12
Cisco D-1
Clarkesville G-2
Clarkston E-5
Claxton L-10
Clayton G-1
Clermont F-3
Cleveland F-2
Climax D-15
Clyattville G-15
Clyo M-9
Cobb F-11
Cobbtown K-10
Cochran G-9
Cogdell I-14
Cohutta C-1
Colbert H-4
Coleman C-12
Colemans Lake J-8
College Park D-5
Collins K-10
Colquitt D-14
Columbus C-9
Comer H-4
Commerce G-3
Concord D-7
Conyers F-5
Coolidge F-14
Cordele F-11
Corinth C-7
Cornelia G-2
Cotton E-14
Covena J-9
Covington F-6
Crandall D-1
Crawford H-5
Crawfordville I-6
Crosland G-13
Culloden E-8
Cumming E-3
Cusseta C-10
Cuthbert C-11
Dacula F-4
Dahlonega F-2
Daisy L-10
Dallas C-4
Dalton C-2
Damascus D-13
Danburg I-5
Danielsville H-4
Danville H-9
Darien M-13
Dasher H-15
Davisboro J-8
Dawson D-12
Dawsonville E-3
Dearing J-6
Decatur E-5
Deepstep H-7
Demorest G-2
Denton I-12
Desoto E-11
Dexter H-9
Dickey D-12
Dillard G-1
Dixie G-15
Doerun F-13
Donalsonville C-14
Dooling F-10
Doraville E-4
Douglas I-12
Douglasville C-5
Dublin I-9
Ducktown E-3
Dudley H-9
Duluth E-4
DuPont I-14
Durand C-8
East Dublin I-9
East Ellijay D-2
East Juliette F-7
Eastman H-10
East Point D-5
East Thomaston E-8
Eastville G-5
Eatonton G-6
Edgehill I-7
Edison D-12
Elberta G-9
Elberton I-4
Eldorendo D-14
Elko G-10
Ellaville E-10
Ellenton G-14
Ellijay D-2
Emerson C-4
Empire H-10
Enigma G-13
Ephesus B-6
Etna B-4
Eton D-1
Euharlee C-4
Evans K-6
Faceville D-15
Fairburn D-6
Fairmount D-3
Fargo J-15
Farmington G-5
Farrar G-6
Fayetteville D-6
Finleyson G-10
Fitzgerald H-12
Flemington M-11
Flovilla F-7
Flowery Branch F-3
Folkston K-15
Forest Park E-5
Forsyth F-7
Fort Gaines C-12
Fort Oglethorpe B-1
Fort Valley F-9
Franklin B-6
Franklin Springs H-3
Funston F-13
Gainesville F-3
Garden City N-10
Garfield K-9
Gay D-7
Geneva D-9
Georgetown B-11
Gibson I-7
Gillsville G-3
Girard L-7
Glennville L-11
Glenwood I-10
Good Hope G-5
Gordon G-8
Gough K-7
Gracewood K-6
Graham J-11
Grantville C-7
Gratis G-5
Gray G-7
Grayson F-4
Graysville C-1
Greensboro H-6
Greenville C-7
Grifin E-7
Grovania G-10
Grovetown K-6
Gum Branch L-11
Guyton M-10
Haddock G-7
Hagan K-10
Hahira G-14
Hamilton C-8
Hampton E-6
Hapeville E-5
Haralson D-7
Harlem J-6
Harrison I-8
Hartwell I-3
Hawkinsville G-10
Hazlehurst J-11
Helen F-2
Helena I-11
Hephzibah K-6
Herod D-12
Hiawassee F-1
Hickox K-14
Higgston J-10
Hiltonia L-8
Hinesville L-11
Hiram C-5
Hoboken K-14
Hogansville C-7
Holly Springs D-4
Homeland K-15
Homer G-3
Homerville I-14
Hortense K-13
Hoschton F-4
Howell H-15
Hull H-4
Ideal E-10
Ila H-4
Indian Springs F-7
Industrial City of Gordon, Murray & Whitfield C-2
Iron City C-14
Irwinton H-8
Irwinville G-12
Ivey H-8
Jackson F-6
Jacksonville I-11
Jakin C-14
Jasper D-3
Jefferson G-4
Jeffersonville G-9
Jenkinsvurg F-6
Jersey F-5
Jesup L-12
Jonesboro E-6
Junction City D-9
Juno E-3
Kennesaw D-4
Keysville K-7
Kingsland L-15
Kingston C-3
Kite J-8
Knoxville F-8
LaFayette B-2
LaGrange C-7
Lake City E-5
Lakeland H-14
Lakemont G-2
Lake Park H-15
Lavonia H-3
Lawrenceville F-4
Leary D-12
Leesburg E-12
Lenox G-13
Leslie E-11
Lexington H-5
Lilburn E-5
Lily F-10
Lincolnton J-5
Lithonia E-5
Locust Grove E-6
Loganville F-5
Lone Oak C-7
Lookout Mountain B-1
Louisville J-7
Lovejoy E-6
Lovett I-9
Ludowici L-12
Lula G-3
Lumber City I-11
Lumpkin C-11
Luthersville D-7
Lyerly B-3
Lyons J-10
McBean K-7
McCaysville D-1
McDonough E-6
McIntyre H-8
McRae I-11
Mableton D-5
Macon F-8
Madison G-5
Manassas K-10
Manchester D-8
Manor J-14
Mansfield F-6
Margret E-2
Marietta D-4
Marshallville F-9
Martin H-3
Matthews J-7
Maxeys H-5
Maysville G-3
Meansville E-7
Meigs E-14
Menlo B-3
Merrillville F-14
Metasville I-5
Metcalf F-15
Metter K-9
Middleton I-4
Midville K-8
Midway M-11
Milan H-11
Milledgeville H-7
Millen K-8
Milner E-7
Mineral Bluff E-1
Mitchell I-7
Modoc J-9
Molena D-7
Moncrief E-15
Monroe F-5
Montezuma F-10
Monticello G-7
Montrose H-9
Moreland D-7
Morgan D-12
Morganton E-1
Morris C-11
Morrow E-6
Morven G-14
Moultrie F-14
Mountain City G-1
Mountain Park E-4
Mount Airy G-2
Mount Vernon J-10
Mountville C-7
Mt. Zion B-5
Nahunta K-13
Nashville H-13
Naylor H-14
Nelson E-3
Newborn F-6
New England B-1
Newington M-9
Newnan C-6
Newton E-13
Nicholls J-12
Nicholson G-4
Norcross E-4
Norman Park F-13
Norristown J-9
North High Shoals G-5
Norwood I-6
Nunez J-9
Oakfield F-12
Oakman D-2
Oak Park J-10
Oakwood F-3
Ochlocknee E-14
Ocilla H-12
Oconee I-8
Odessadale C-7
Odum K-12
Offerman K-13
Oglethorpe E-10
Ohoopee K-10
Oliver M-9
Omaha C-10
Omega G-13
Orchard Hill E-7
Oslerfield H-12
Oxford F-5
Pabst G-9
Palmetto D-6
Parrott D-11
Patterson K-13
Pavo F-14
Peachtree City D-6
Pearson I-13
Pelham E-14
Pembroke L-10
Pendergrass G-4
Penfield H-5
Percale F-7
Perry G-9
Philomath H-5
Piedmont E-7
Pinehurst F-10
Pine Mountain H-1
Pine Mountain Valley C-8
Pineora M-10
Pine Park E-15
Pineview G-10
Pitts G-11
Plainfield H-10
Plains E-11
Plainville C-3
Pocataligo H-3
Pooler M-10
Portal K-9
Porterdale F-6
Port Wentworth N-10
Poulan F-12
Powder Springs D-5
Preston D-11
Primrose C-7
Pulaski K-9
Quitman G-15
Radium Springs E-12
Raleigh D-8
Ranger D-2
Ray City H-14
Rayle I-5
Rebecca G-11
Register L-10
Reidsville K-11
Reno E-15
Rentz I-10
Resaca C-2
Rest Haven F-4
Reynolds E-9
Rhine H-11
Riceboro M-12
Richland D-10
Richmond Hill M-11
Riddleville I-8
Rincon N-10
Ringgold C-1
Rising Fawn A-2
Riverdale D-6
Riverside F-14
Roberta E-8
Robertstown F-2
Rochelle G-11
Rockmart C-4
Rock Spring B-1
Rocky Ford L-9
Rocy Mount D-7
Rome B-3
Roopville B-6
Rossville B-1
Roswell E-4
Royston H-3
Ruckersville I-4
Russell F-4
Rutledge G-5
St. George K-16
St. Marys M-15
Saint Marks C-7
Sale City E-13
Sandersville I-7
Santa Claus J-10
Sardis L-8
Sasser E-12
Savannah N-10
Scotland I-11
Scott I-9
Screven K-13
Senoia D-6
Seville G-11
Shady Dale G-6
Sharon I-6
Sharpsburg D-6
Shellman D-12
Shiloh D-8
Siloam H-6
Smithsonia H-4
Smithville E-11
Smyrna D-4
Snapping Shoals F-6
Snellville F-5
Social Circle F-5
Soperton J-9
Sparks G-14
Sparta H-7
Springfield M-10
Spring Place C-2
Springvale C-11
Stapleton J-7
Statenville H-15
Statesboro L-8
Statham G-4
Stellaville J-7
Stilesboro C-4
Stillmore K-8
Stockbridge E-6
Stockton I-14
Stone Mountain E-5
Subligna B-2
Suches F-2
Sugar Hill E-4
Sugar Valley C-2
Summertown K-8
Summerville B-3
Sumner F-12
Sunny Side E-6
Surrency K-12
Suwanee E-4
Swainsboro J-9
Sycamore G-12
Sylvania L-8
Sylvester F-12
Talbotton D-8
Talking Rock D-3
Tallapoosa B-5
Talulah Falls G-2
Talmo F-4
Tarrytown J-10
Tarver I-15
Tarversville G-9
Tate E-3
Taylorsville C-4
Tazewell D-10
Temple C-5
Tennga D-1
Tennille I-8
The Rock E-8
Thomaston E-8
Thomasville F-15
Thomson J-6
Thunderbolt N-11
Tifton G-13
Tiger G-1
Tignall I-5
Toccoa G-2
Toomsboro H-8
Towns I-11
Trenton B-1
Trion B-2
Tunnel Hill C-1
Turin D-6
Twin City K-8
Tybee Island O-11
Tyrone D-6
Ty Ty G-13
Unadilla F-10
Union City D-5
Union Point H-5
Uvalda J-11
Valdosta H-15
Vanna H-3
Van Wert C-4
Varnell C-1
Vernonburg N-11
Vidalia J-10
Vidette K-7
Vienna F-10
Villa Rica C-5
Waco B-5
Wadley J-8
Waleska D-3
Walnut Grove F-5
Walthourville L-12
Waresboro J-13
Warm Springs D-8
Warner Robins G-9
Warrenton I-6
Warthen I-7
Warwick F-11
Washington I-5
Watkinsville G-5
Waverley Hall C-8
Waycross J-13
Waynesboro K-7
Wesley J-9
Weston D-11
West Point B-8
Whigham E-15
White D-3
Whitehall H-4
White Plains H-6
Whitesburg C-6
White Sulphur Springs C-8
Willacoochee H-13
Williamson D-7
Winder F-4
Winson C-5
Winterville H-4
Woodbine L-14
Woodbury D-8
Woodland D-8
Woodstock D-4
Woodville H-5
Woolsey D-6
Wrens J-7
Wrightsville I-8
Yatesville E-8
Young Harris F-1
Zebulon E-7