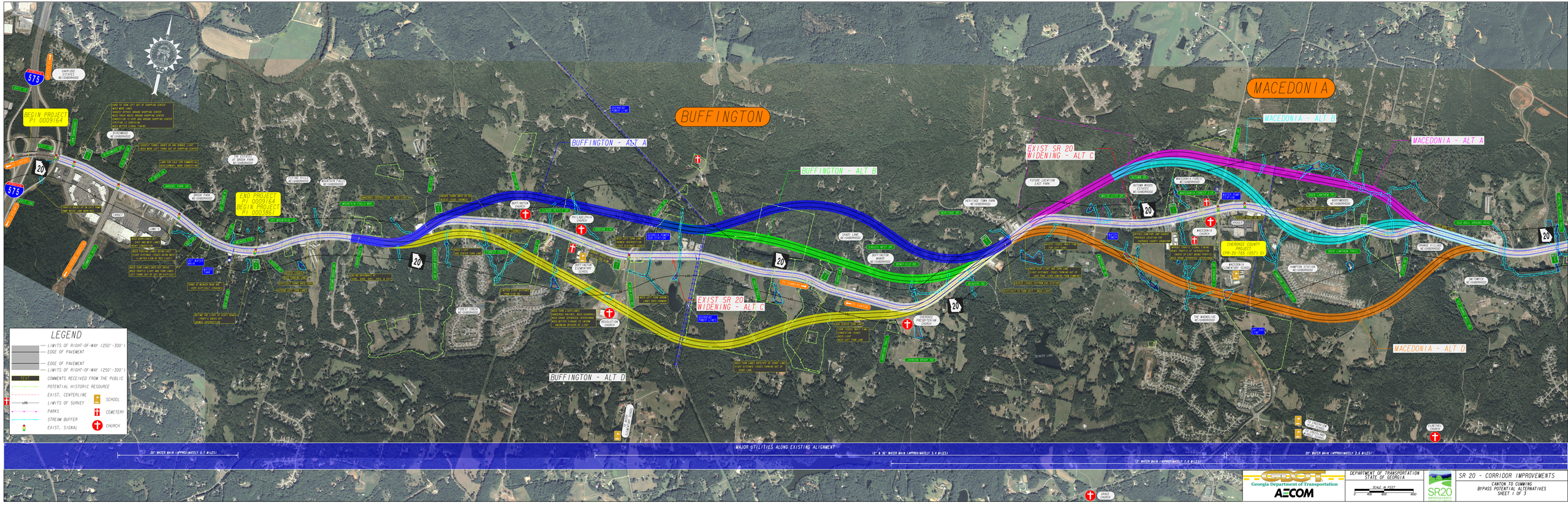
BUFFINGTON
MACEDONIA
BEGIN PROJECT
PI 0009164
END PROJECT
PI 0009164
BEGIN PROJECT
PI 0003861
BUFFINGTON - ALT A
BUFFINGTON - ALT B
BUFFINGTON - ALT D
EXIST SR 20
WIDENING - ALT C
MACEDONIA - ALT A
MACEDONIA - ALT B
MACEDONIA - ALT D
CHEROKEE COUNTY
PROJECT
(PR-20-765 (057) 01)
LEGEND
LIMITS OF RIGHT-OF-WAY (250'-300')
EDGE OF PAVEMENT
EDGE OF PAVEMENT
LIMITS OF RIGHT-OF-WAY (250'-300')
COMMENTS RECEIVED FROM THE PUBLIC
POTENTIAL HISTORIC RESOURCE
EXIST. CENTERLINE
LIMITS OF SURVEY
PARKS
STREAM BUFFER
EXIST. SIGNAL
SCHOOL
CEMETERY
CHURCH
MAJOR UTILITIES ALONG EXISTING ALIGNMENT
20" WATER MAIN (APPROXIMATELY 0.7 MILES)
(2" & 16" WATER MAIN (APPROXIMATELY 3.4 MILES)
(12" WATER MAIN (APPROXIMATELY 7.6 MILES)
20" WATER MAIN (APPROXIMATELY 2.6 MILES)
Georgia Department of Transportation
AECOM
DEPARTMENT OF TRANSPORTATION
STATE OF GEORGIA
SCALE IN FEET
0 400 800 1600
SR20
IMPROVEMENTS
SR 20 - CORRIDOR IMPROVEMENTS
CANTON TO CUMMING
BYPASS POTENTIAL ALTERNATIVES
SHEET 1 OF 3