**PUBLIC INFORMATION OPEN HOUSE PROJECT LAYOUT 4 of 4**

**JUNE 18, 2019**

**PROJECT NO. 0013590**

**WIDENING OF SR 146 FROM SR 1-US 27 TO LAKEVIEW DRIVE**

**CATOOSA COUNTY**

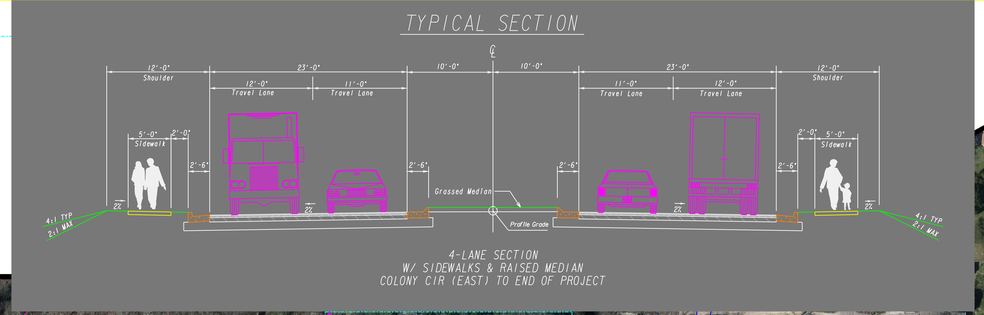


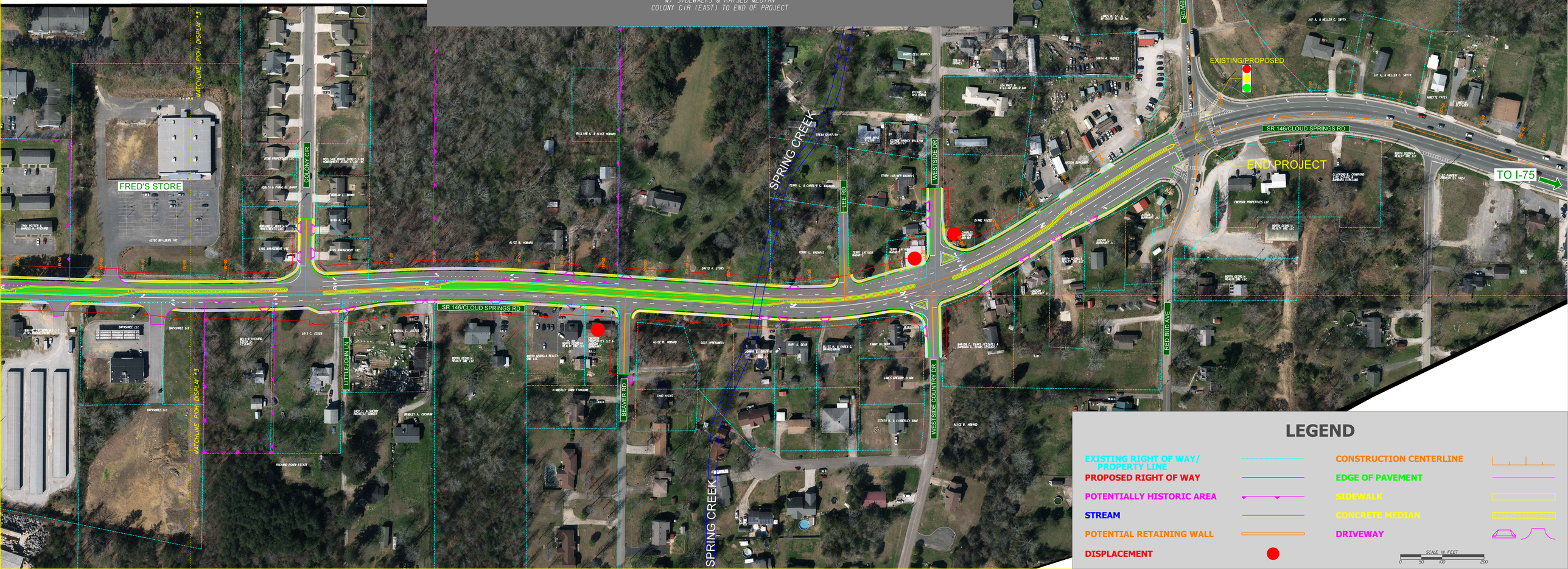


# LEGEND

| | |
|---|---|
| EXISTING RIGHT OF WAY/ PROPERTY LINE | CONSTRUCTION CENTERLINE |
| PROPOSED RIGHT OF WAY | EDGE OF PAVEMENT |
| POTENTIALLY HISTORIC AREA | SIDEWALK |
| STREAM | CONCRETE MEDIAN |
| POTENTIAL RETAINING WALL | DRIVEWAY |
| DISPLACEMENT | |

SCALE IN FEET
0 50 100 200