No-Build Year 2038 Projected Peak Hour Traffic Delay

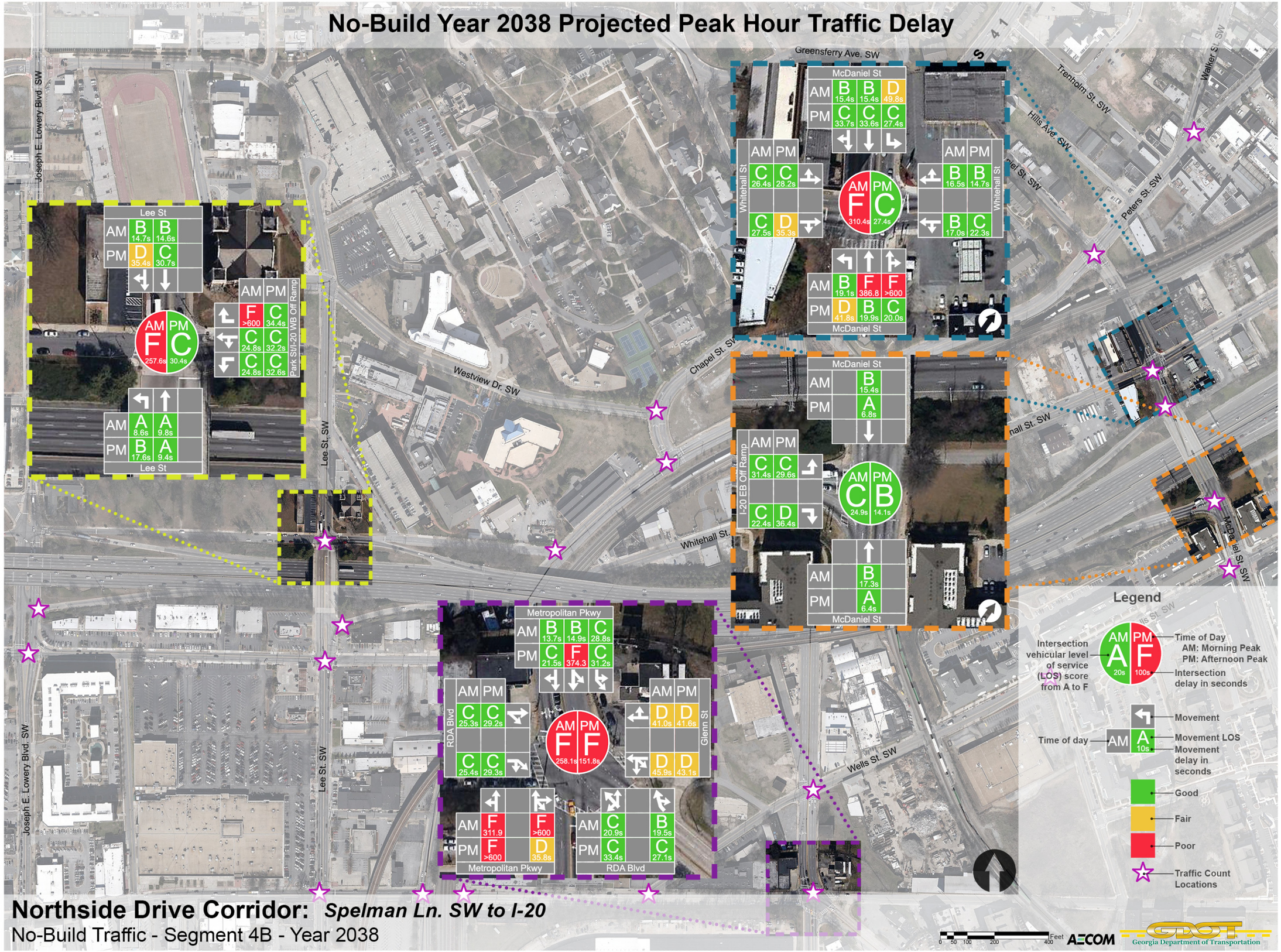

Northside Drive Corridor: ***Spelman Ln. SW to I-20***

No-Build Traffic - Segment 4B - Year 2038