Comments Collected Through Public Outreach

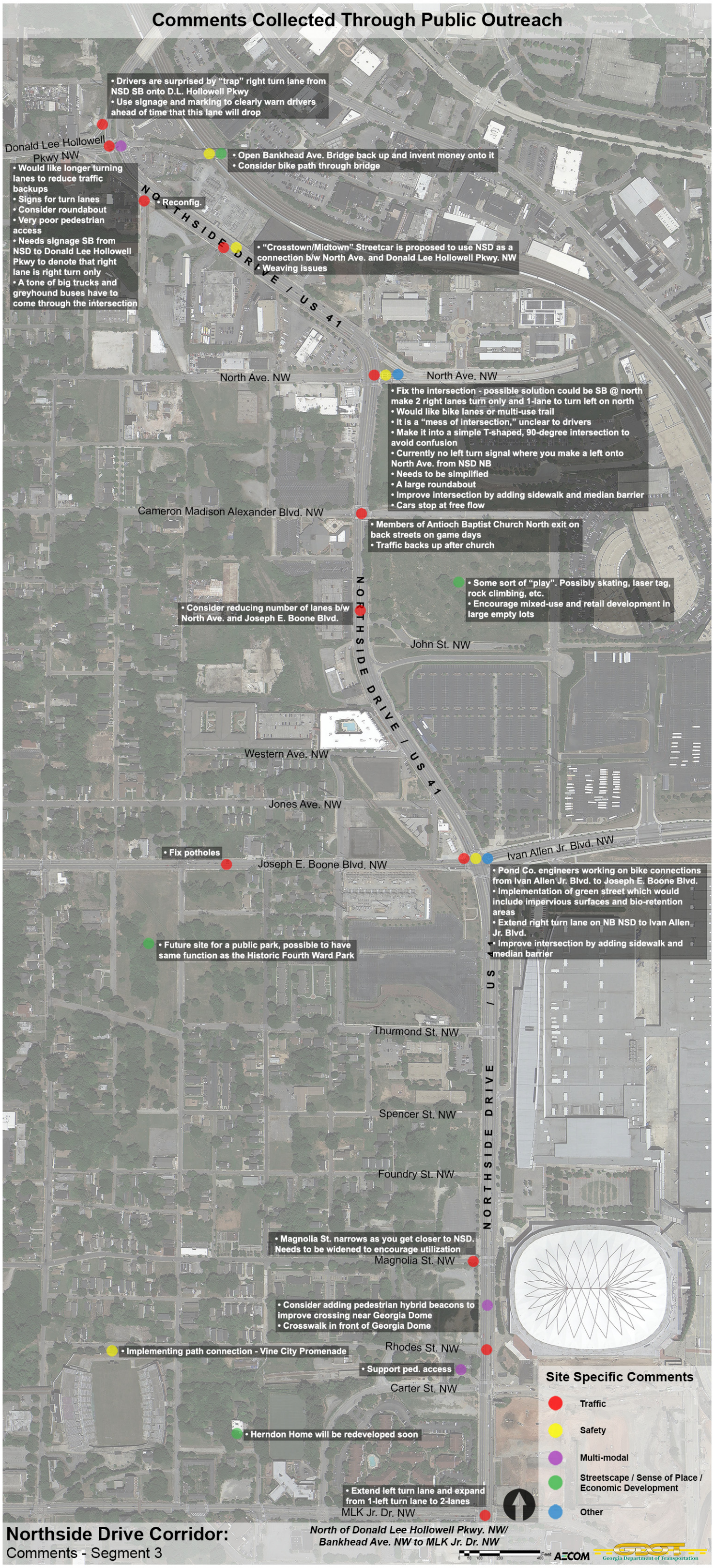

Northside Drive Corridor:
Comments - Segment 3

North of Donald Lee Hollowell Pkwy. NW/ Bankhead Ave. NW to MLK Jr. Dr. NW