Tropical Storm Debby Flooding Event June 25-July 5 2012

Georgia Department of Transportation

Detour

- SR 94 West to Montiac Community in Florida
- County Rd 127 South (Approx. 10 miles) to County Rd 125 (Cuyler)
- County Rd 125 South (Dead ends at HWY 90)
- East on HWY 90 (Macclenny Ave) to SR 121.

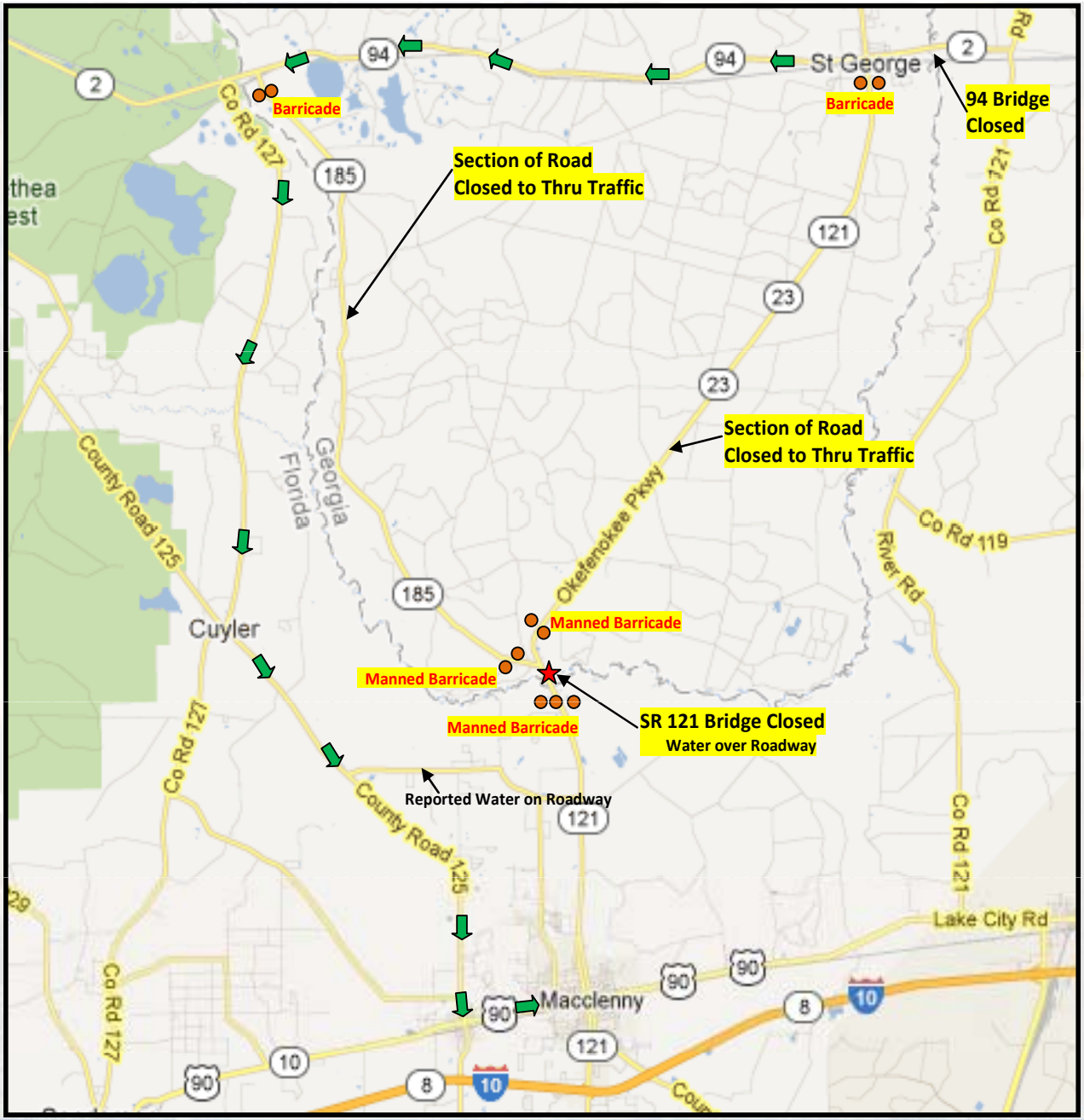

Georgia Department of Transportation

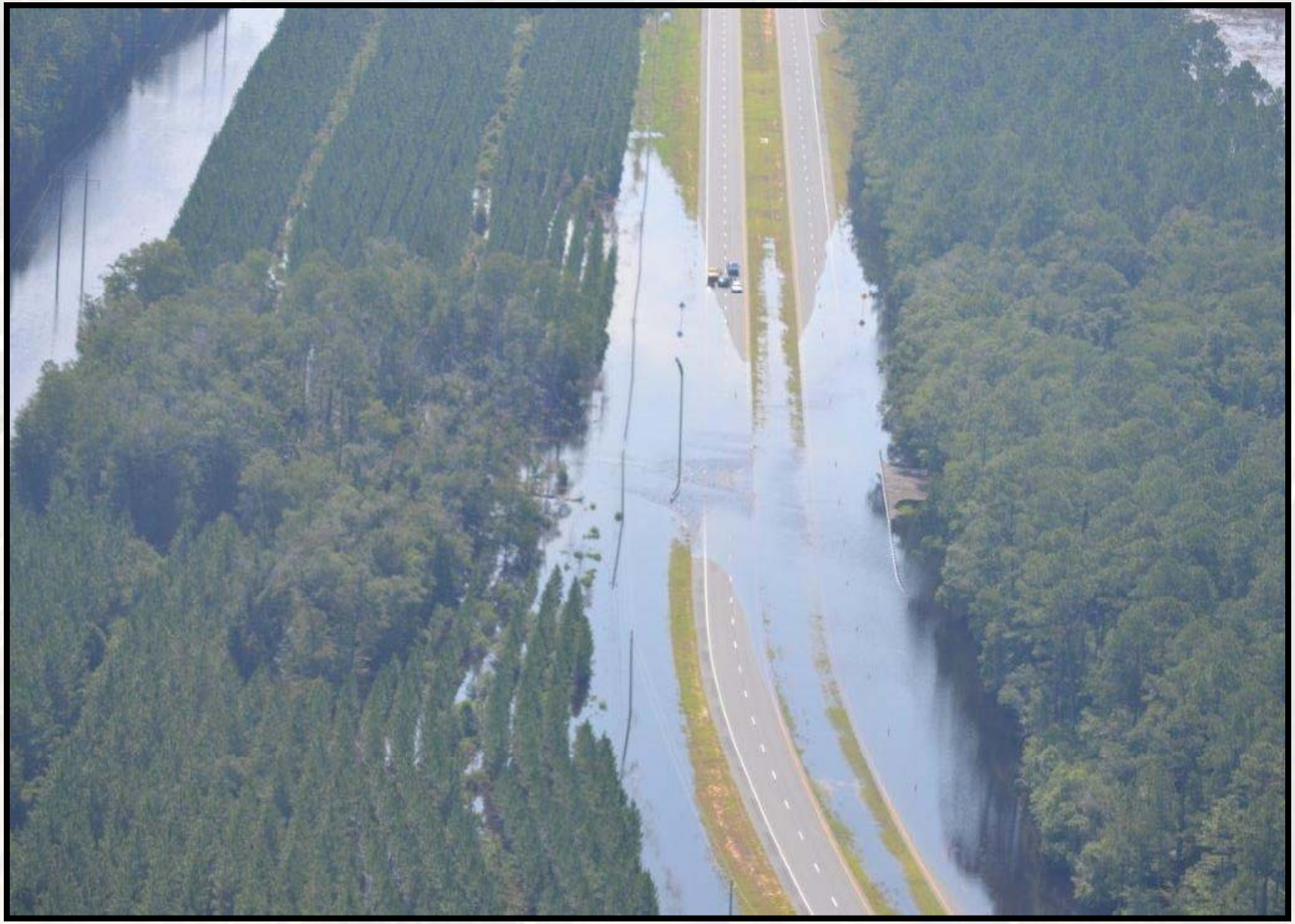

Georgia Department of Transportation

Tropical Storm Debby: GDOT D5 Statistics

Road Closures:

•SR 4 one lane closed June 26th- June 29th. **Roadway damaged. 150' of lane and 150' of curb and gutter had to be replaced.*
•SR 185 closed June 26th- July 1st. **Several locations required shoulder repair before reopening route.*
•SR 23 closed June 26th-July 1st. **Several locations required shoulder repair before reopening route.*
•SR 94 closed June 26th and then again on June 29th.
•SR 40 closed from July 1st- July 5th.

Area 2 of District 5 assigned employees 12 hour shifts so that barricades could be manned around the clock.

Personnel:

Eighty-eight (88) employees worked a total of 2,294.5 hours.

Equipment:

Ninety (90) pieces of equipment were used for a total of 1,121.50 hours.