



SR 92 Status Update

Albert V. Shelby, III
**Director of Program
Delivery**
September 19, 2018



SR 92 Location Overview

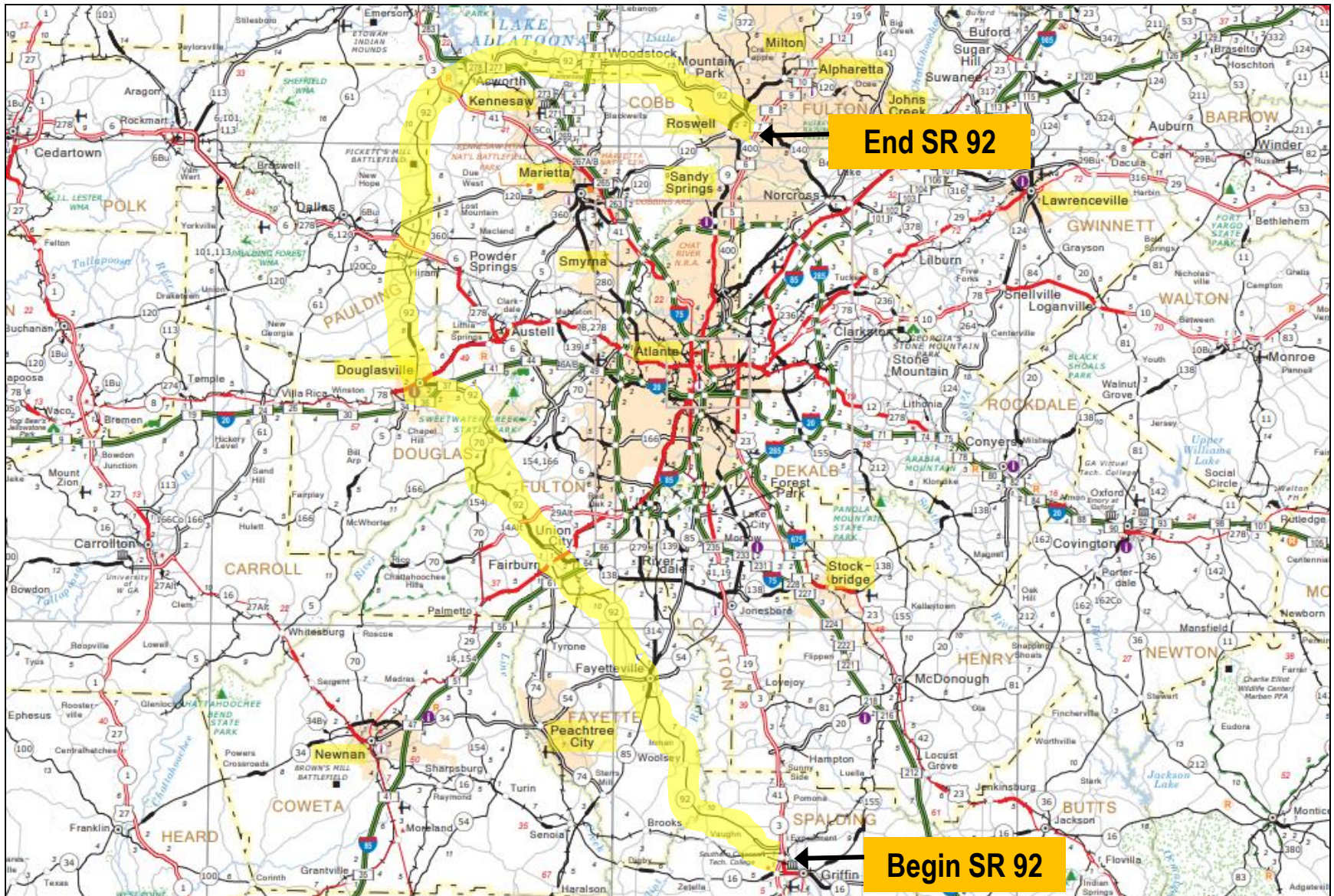

S.R. 92 Investment Summary

SR 92 Total Investment by Congressional District (All)

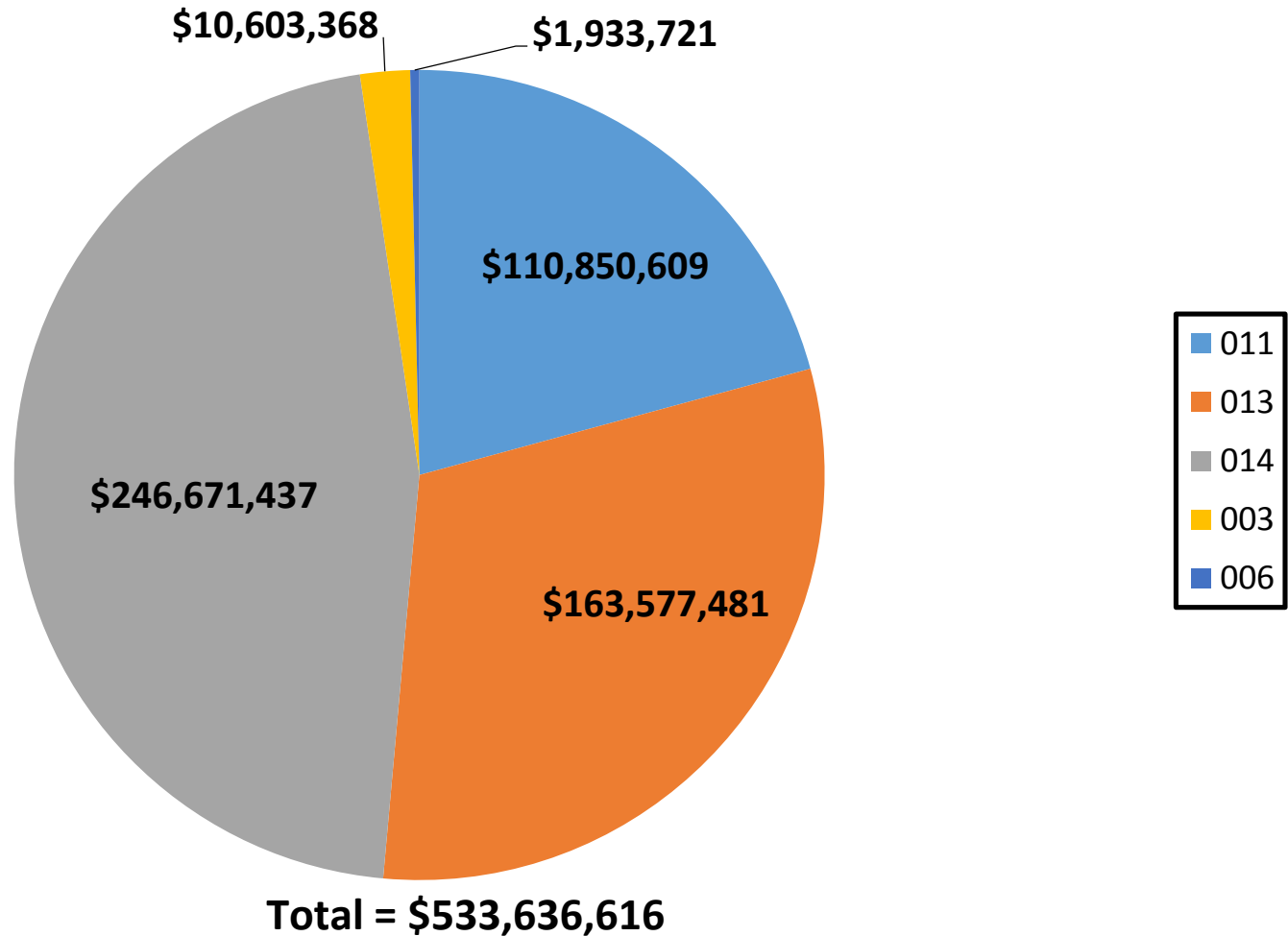

SR 92 Projects

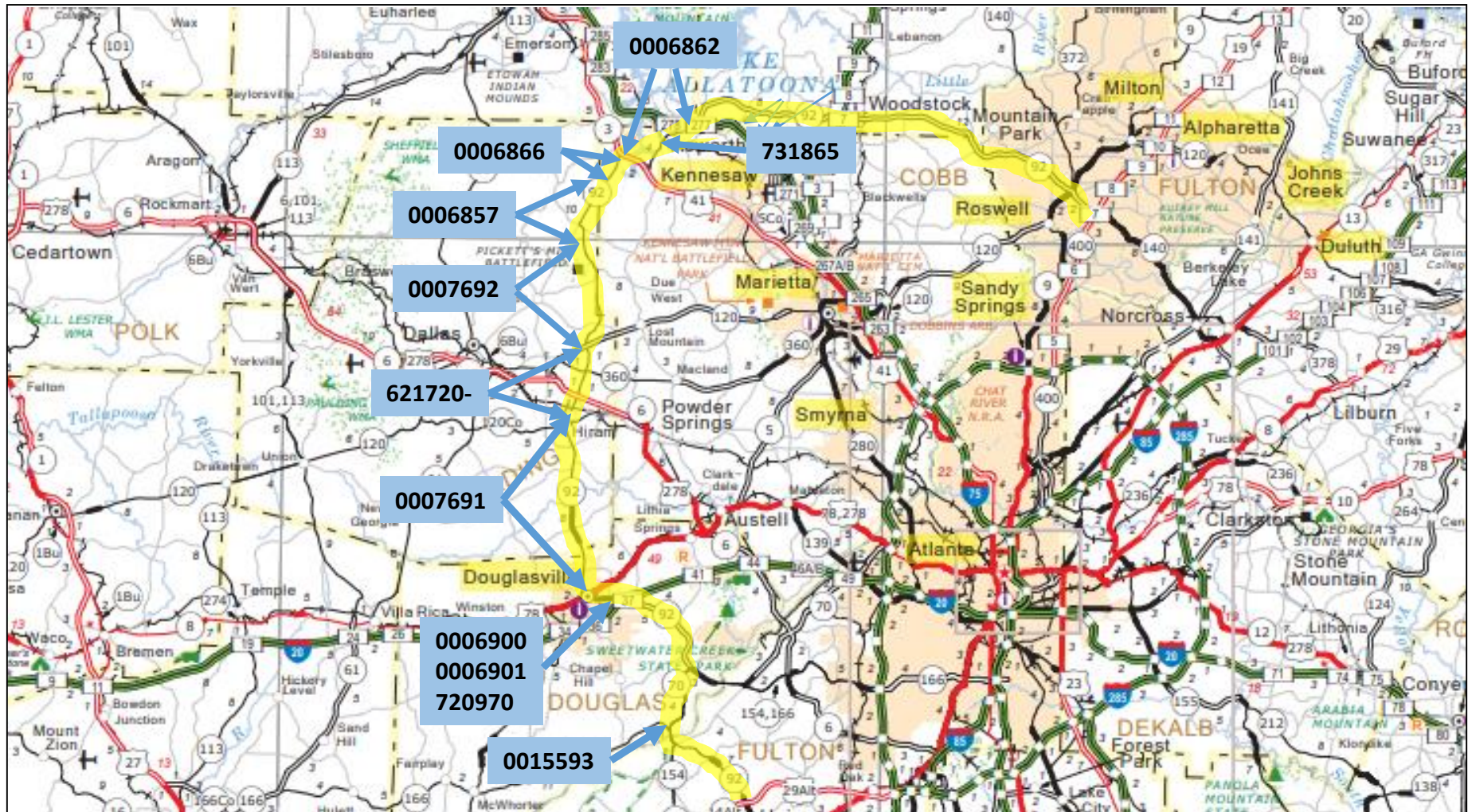

S.R. 92 Investment Summary

SR 92 Total Investment by Congressional District (Region)

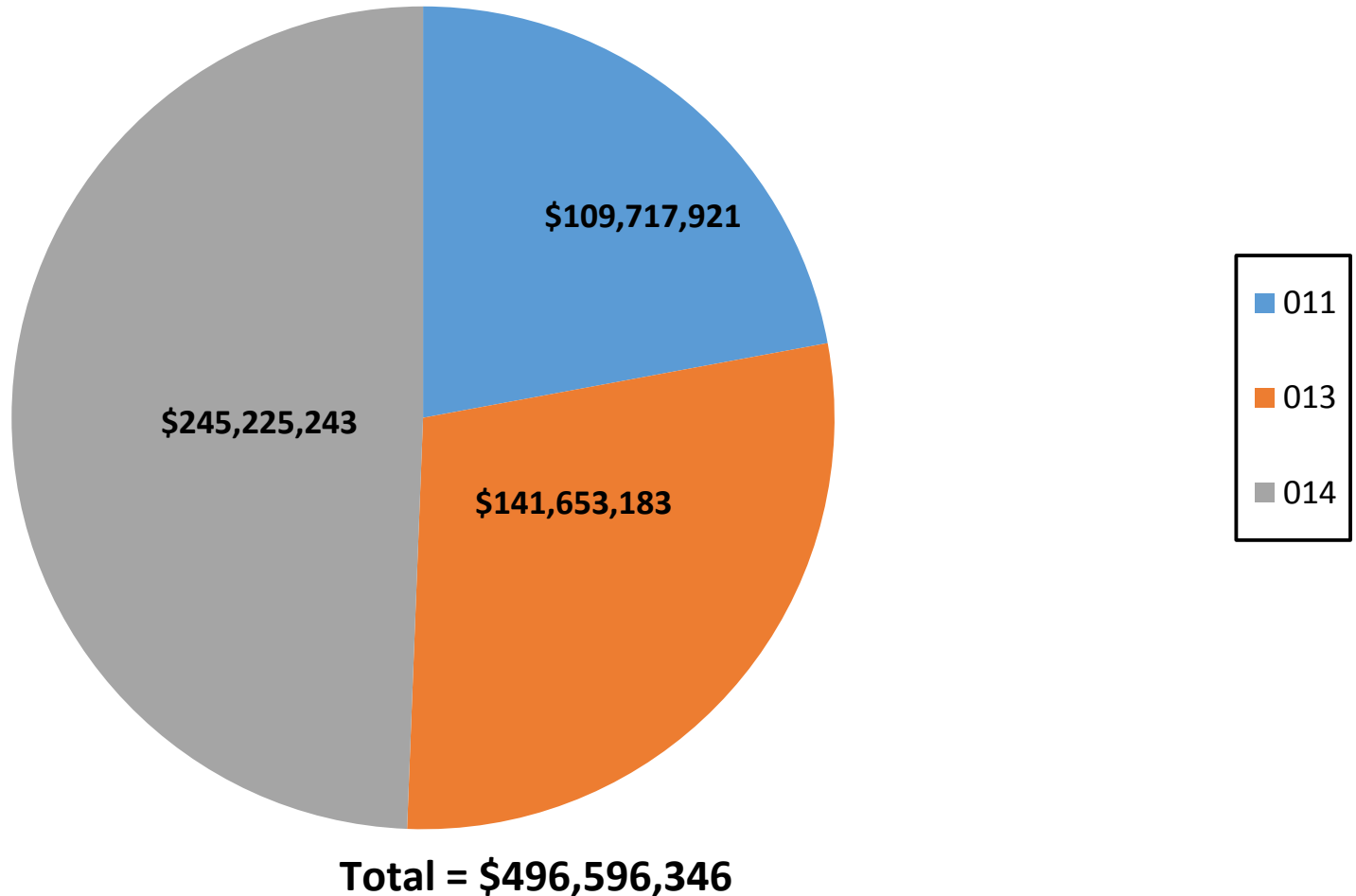

S.R. 92 Project Information Summary

Project ID	Description	Primary County	Primary Work Type	Congressional District	Management Let Date	Total Estimated Cost (All phases)
0015593	SR 92 @ CR 1374/BUTNER ROAD	Fulton	Roundabout	013		\$1,400,000
720970-	SR 92 RELOC FM ELLIS ST RELOC TO N OF MALONE RD - PHASE III	Douglas	Roadway Project	013	4/18/2014	\$34,536,495
0006901	SR 92 RELOC FROM PINE DRIVE TO COOPER STREET RELOC - PH II	Douglas	Roadway Project	013	4/18/2014	\$44,287,711
0006900	SR 92 RELOC FM COOPER TO ELLIS RELOCS;INC UNDERPASS &RR-PH I	Douglas	Realignment	013	4/18/2014	\$47,190,858
0007691	SR 92 FM CS 611/MALONE RD TO CS 519/NEBO RD-SEGMENT 1-PH IV	Paulding	Widening	013, 014	10/20/2017	\$83,753,637
621720-	SR 92 FROM NEBO ROAD TO EAST PAULDING MIDDLE SCHOOL	Paulding	Widening	014	4/15/2023	\$85,271,738
0007692	SR 92 FM EAST PAULDING MIDDLE SCHOOL TO OLD BURNT HICKORY RD	Paulding	Widening	011, 014	10/15/2022	\$72,059,695
0006857	SR 92 FROM OLD BURNT HICKORY ROAD TO PICKETTS MILL PLACE	Paulding	Widening	014	8/16/2019	\$33,510,827
0006866	SR 92 FROM PICKETTS MILL PLACE TO SR 3/US 41	Cobb	Widening	011	8/16/2019	\$27,276,524
0006862	SR 92 FROM SR 3/US 41 TO GLADE ROAD	Cobb	Widening	011	11/16/2018	\$46,110,979
731865-	SR 92 @ PROCTOR CREEK/LAKE ACWORTH IN SW ACWORTH	Cobb	Bridges	011	11/16/2018	\$21,197,882
					Total	\$496,596,346

Project ID 0015593
SR 92 @ CR 1374/BUTNER ROAD
Roundabout Project in Fulton County
Congressional District 13



S.R. 92 Projects in the Douglasville City Limits

SR 92 Relocation & Widening

- Project Phases Information:
 - **Downtown Douglasville - Phase I (PI#0006900), Project Length: 0.33 miles**
 - SR 92 Relocation from Cooper Street to Ellis Street Relocation, Including Bridge Underpass (three bridges at US 78/Bankhead Highway, Norfolk Southern RR, and Strickland Street) & Norfolk Southern Rail Road Crossing Closures
 - **Douglasville Commercial District - Phase II (PI#0006901), Project Length: 1.43 miles**
 - SR 92 Relocation from south of I-20 (Pine Drive) to Cooper Street Relocation
 - **Douglasville Residential District - Phase III (PI#720970-), Project Length: 1.34 miles**
 - SR 92 Relocation from Ellis Street Relocation to North of Malone Road
- Construction Percent Complete: **60.14% as of September 2018**
- Estimated Completion Date: **February 2021**

SR 92 Relocation & Widening in City Limits

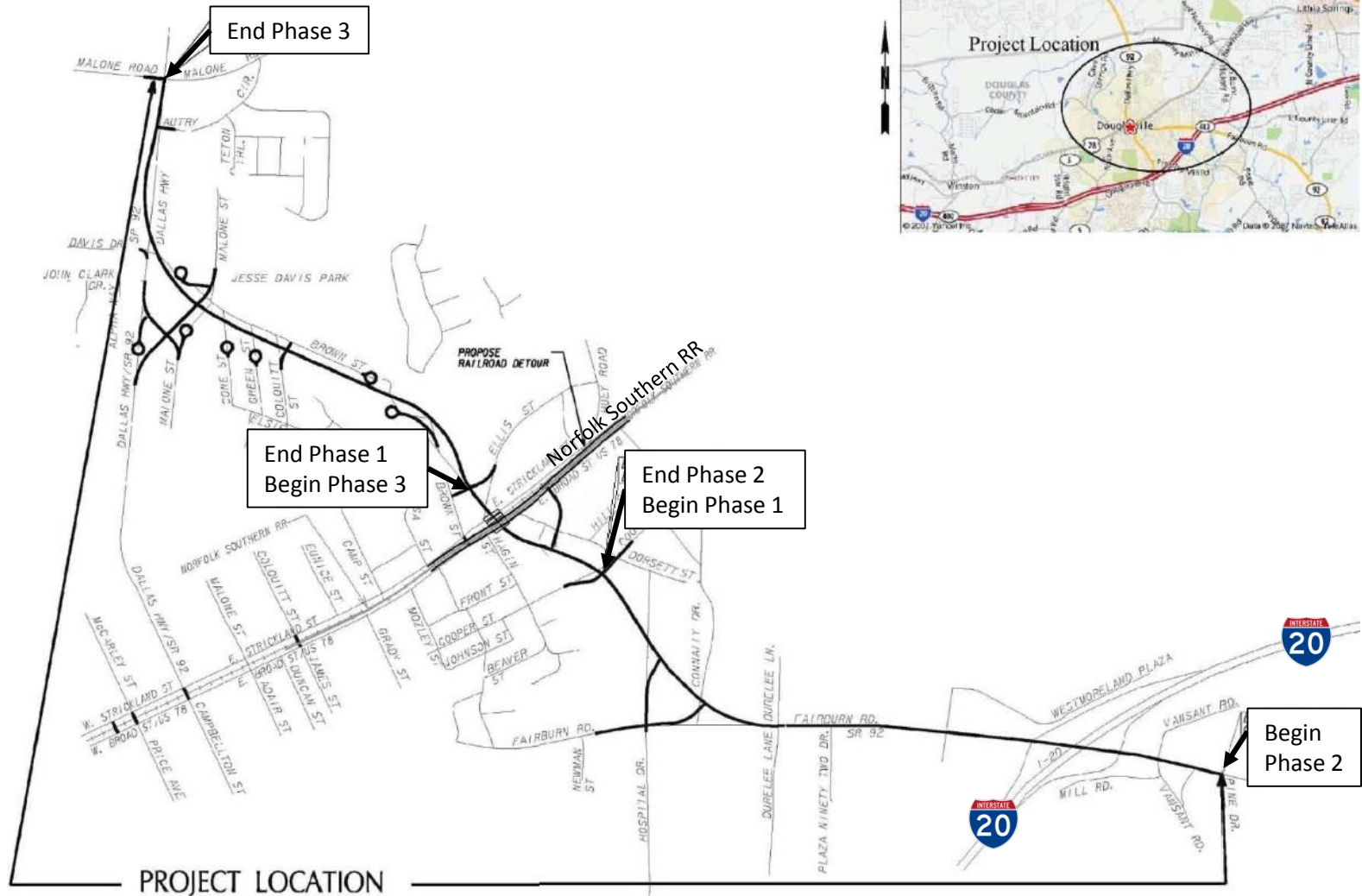

Challenges for Completion

3 bridges to be built



Bridges location



The Railroad Bridge

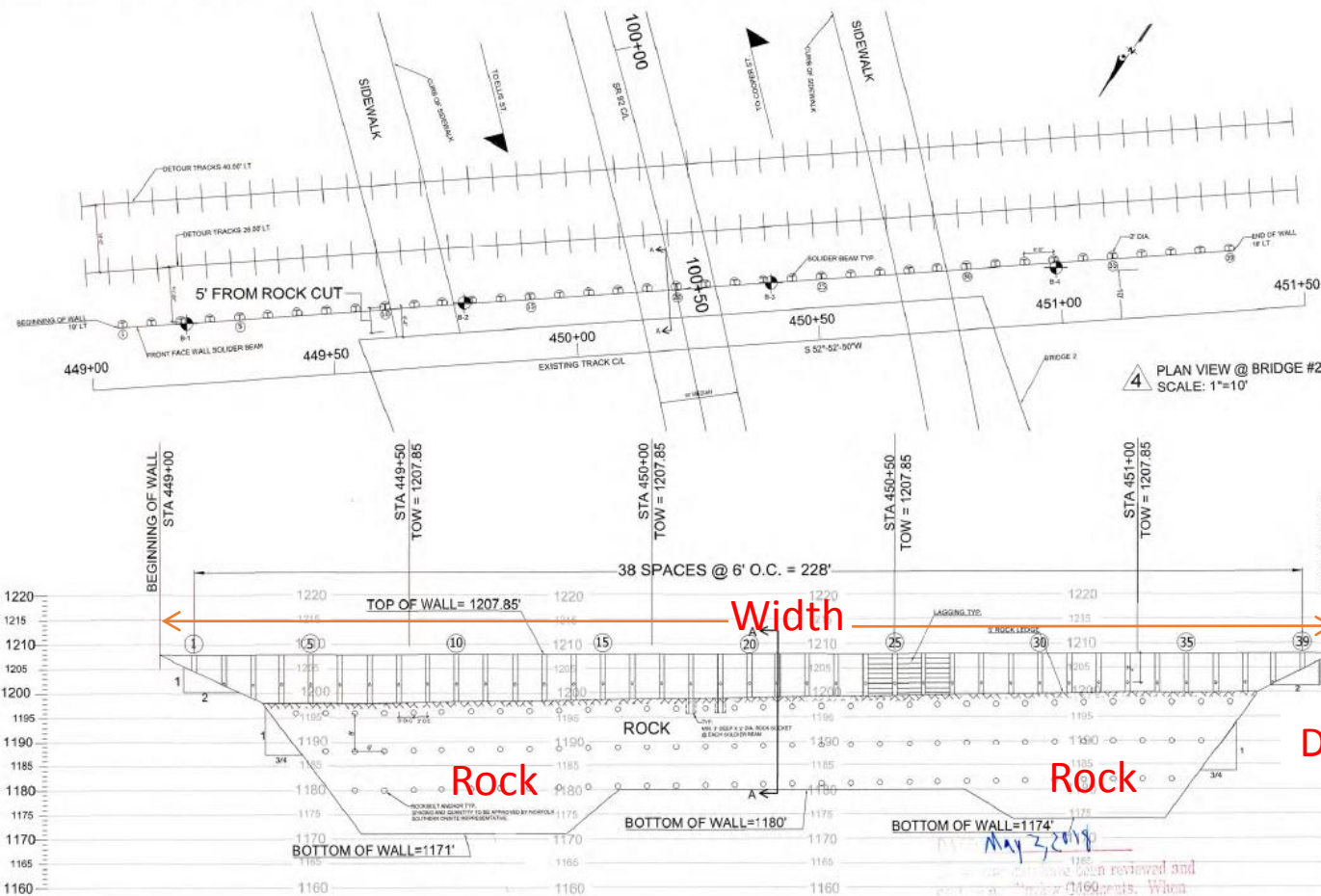

NS RR Detour Tracks

- Amount of Rock to be blasted and excavated from an elevation point of view:
- Depth: up to 30'
- Width: up to 244'

The Strickland Street Bridge

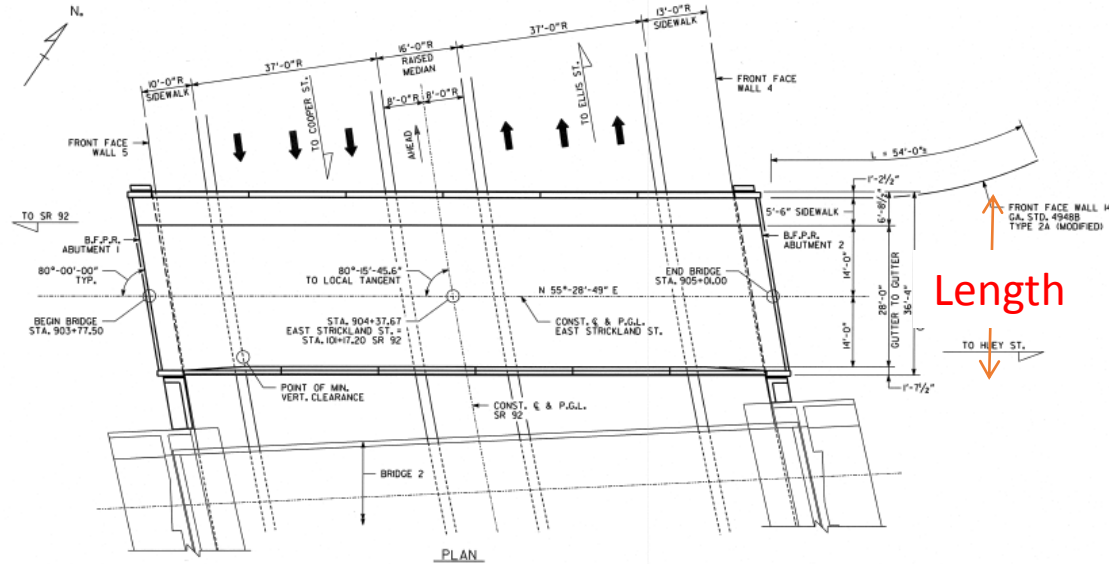

Length



Bridge #1 (East Strickland Street over SR 92)

Amount of Rock to be blasted and excavated:

Depth

Depth: up to 39'

Length: up to 37'

Width: up to 124'

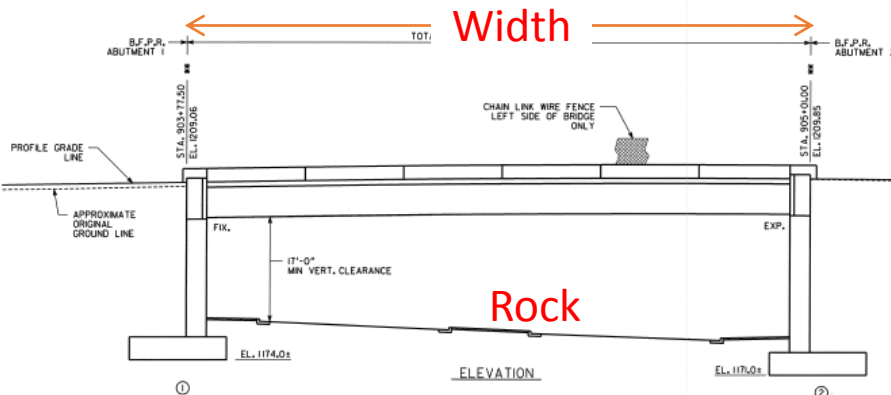

Rock

The Bankhead Highway Bridge

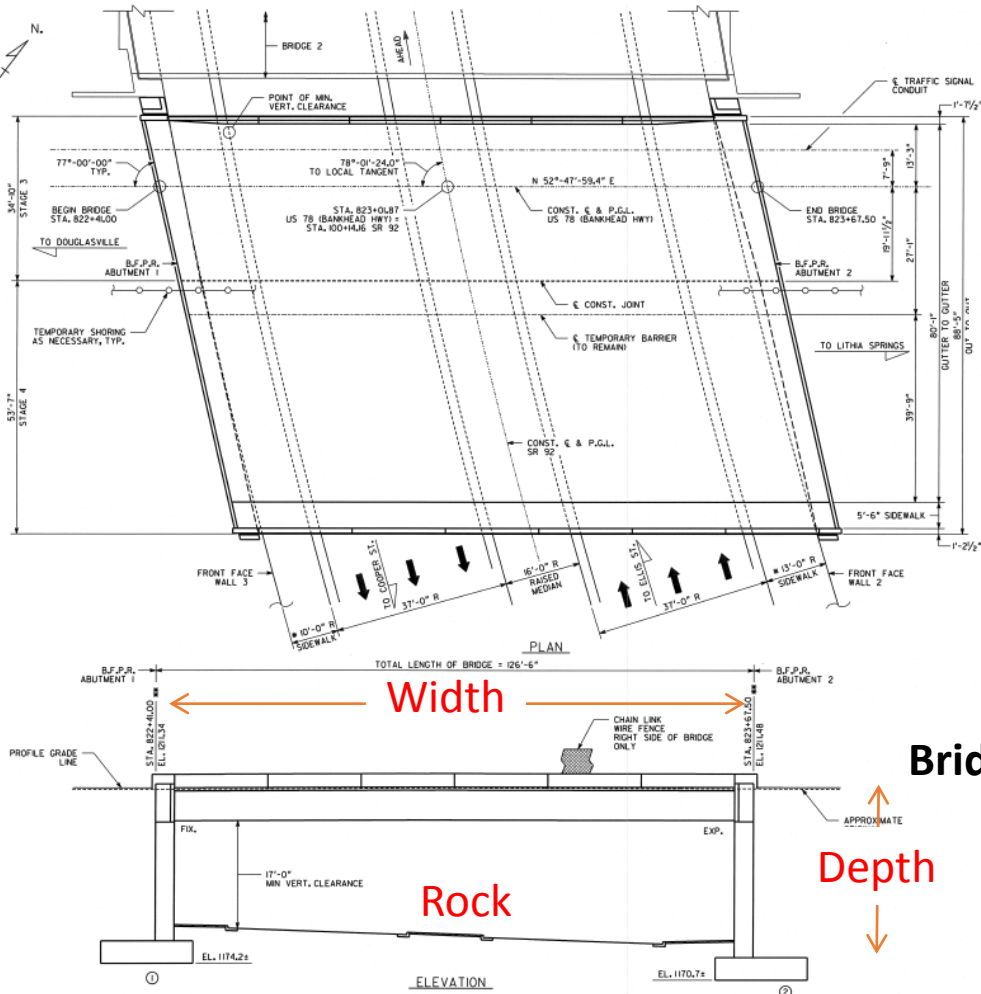

Length

Width

Depth

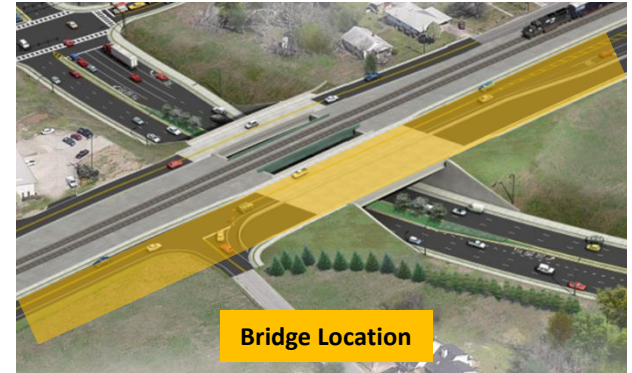

Bridge #3 (US 78/Bankhead Highway over SR 92)

Amount of Rock to be blasted and excavated:

Depth: up to 41'

Length: up to 89'

Width: up to 128'

Next Steps

SR 92 Relocation & Widening Truck Detour Due to Mozley St. RR Crossing Closure On-System Truck Detour

From US 78/Bankhead Hwy to US 278/SR 6/Thornton Rd/CH James Pkwy/Wendy Bagwell Pkwy to SR 92/Dallas Hwy

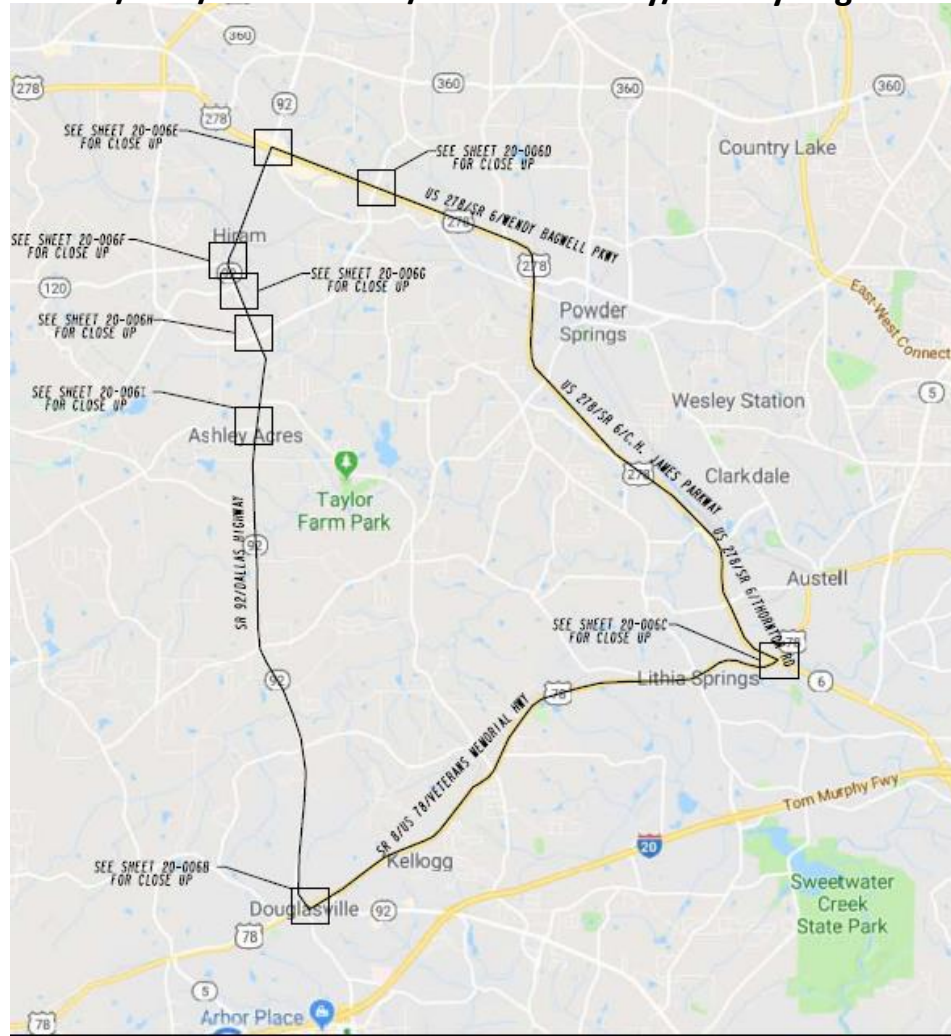

General Information

- **Project websites**
 - GDOT: www.dot.ga.gov/BS/Projects/SpecialProjects/SR92
 - Douglasville: <https://www.douglasvillega.gov/730/Georgia-Highway-92-Relocation-Project>
- **City and GDOT project contacts**
 - City contact: Marcia Hampton, City Manager, email address: hamptonm@douglasvillega.gov, phone #: 678-449-3022
 - GDOT contact: Lankston Johnson, Area Manager, email address: ljohnson@dot.ga.gov, phone #: 404-559-6699

SR 92 Projects

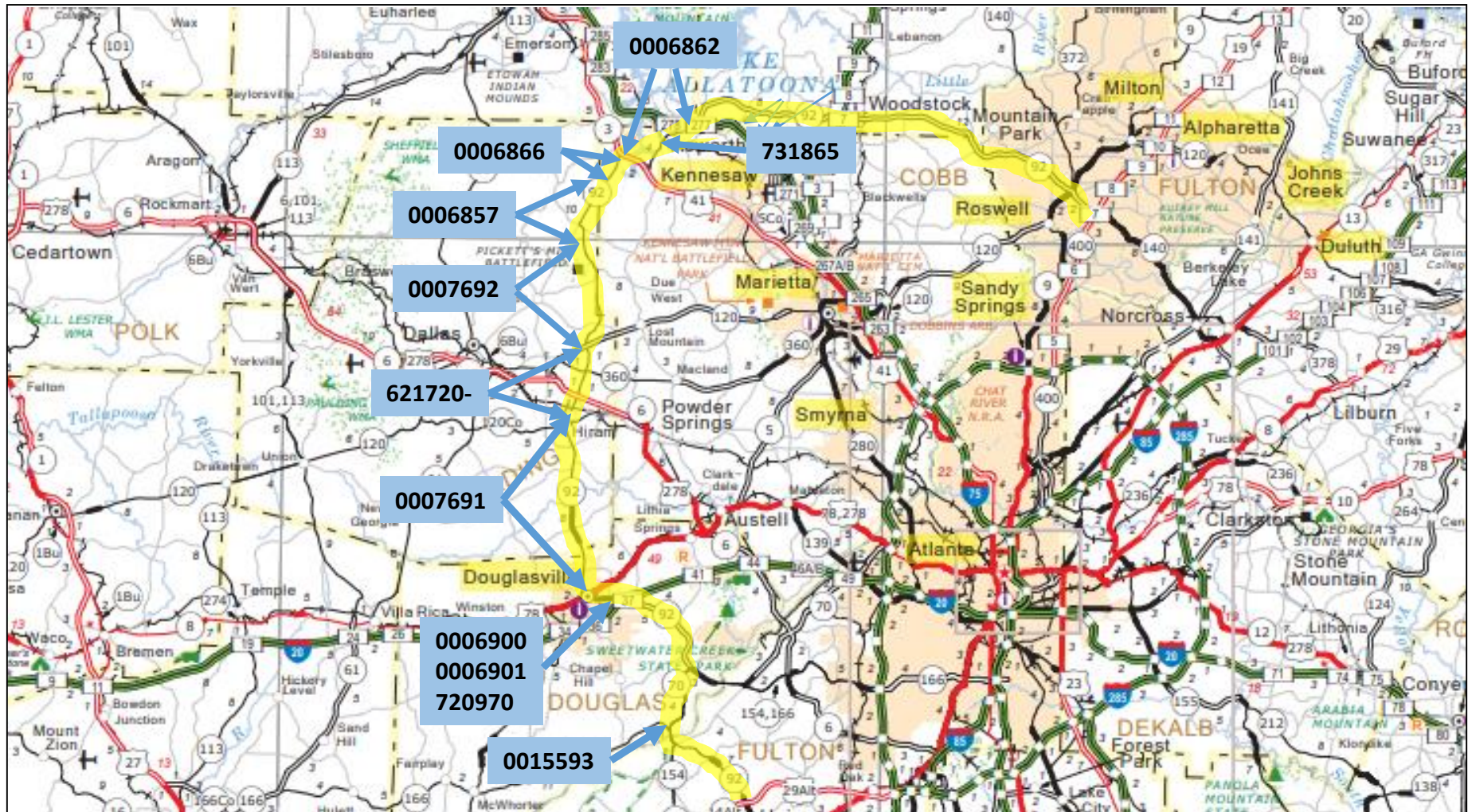

Project ID 0007691

SR 92 FM CS 611/MALONE RD TO CS 519/NEBO RD-SEGMENT 1-PH IV
Widening Project in Douglas and Paulding Counties
Congressional Districts 13 and 14



Project ID 621720-
SR 92 FROM NEBO ROAD TO EAST PAULDING MIDDLE SCHOOL
Widening Project in Paulding County
Congressional District 14



Project ID 0007692

SR 92 FM EAST PAULDING MIDDLE SCHOOL TO OLD BURNT HICKORY RD
Widening Project in Cobb and Paulding Counties
Congressional Districts 11 and 14

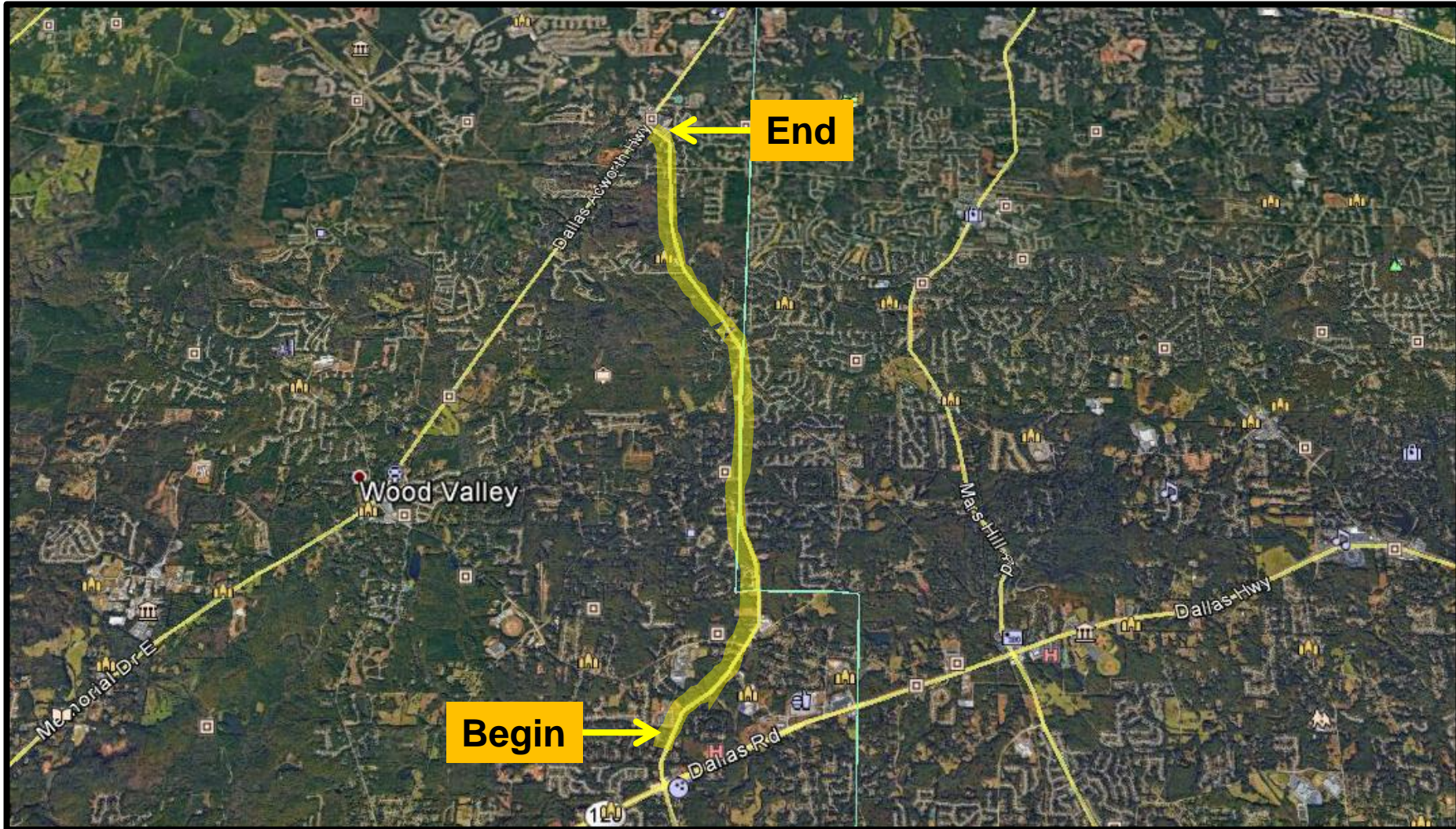

Project ID 0006857
SR 92 FROM OLD BURNT HICKORY ROAD TO PICKETTS MILL PLACE
Widening Project in Paulding County
Congressional District 14

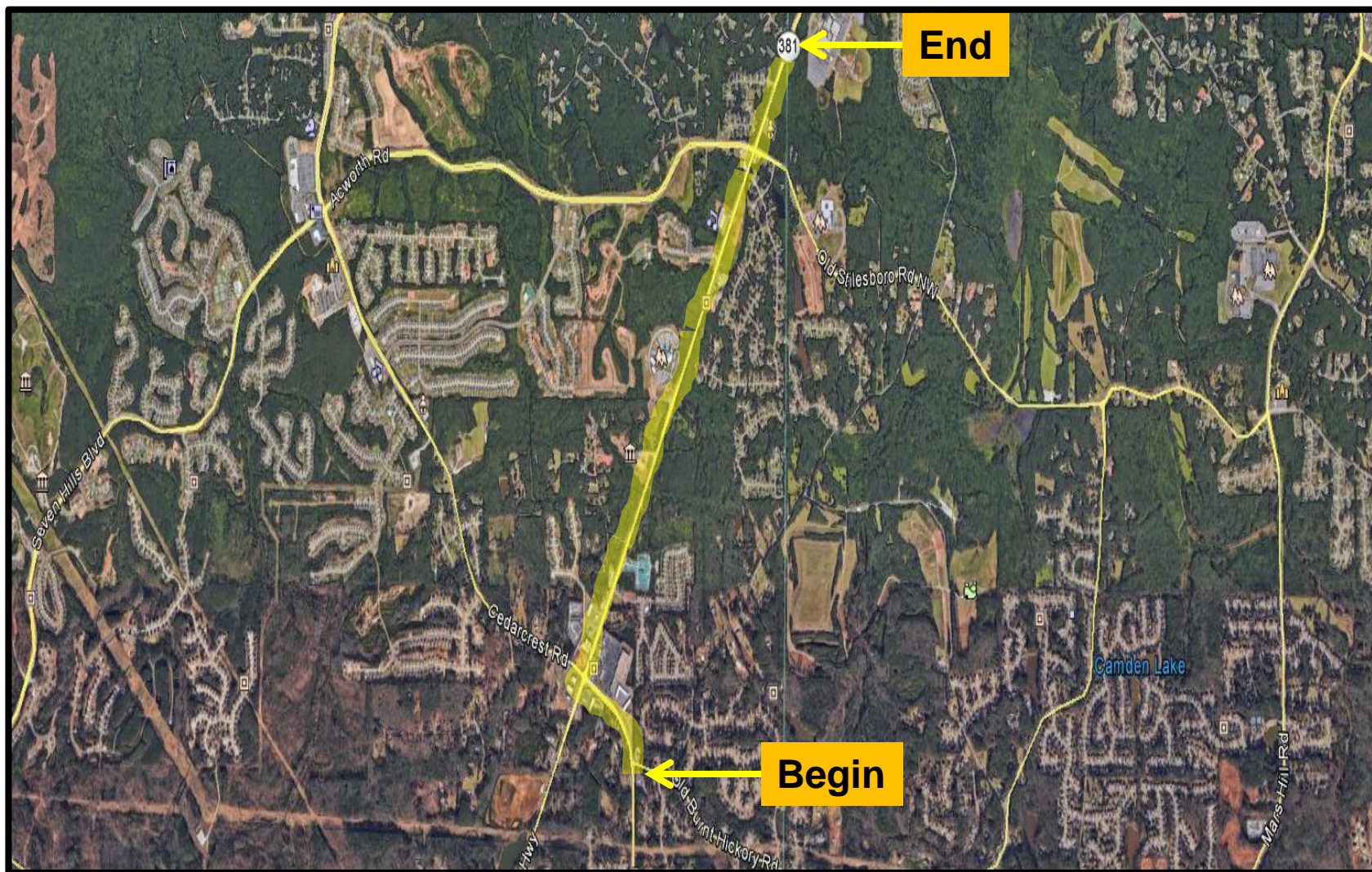

Project ID 0006866
SR 92 FROM PICKETTS MILL PLACE TO SR 3/US 41
Widening Project in Cobb County
Congressional District 11

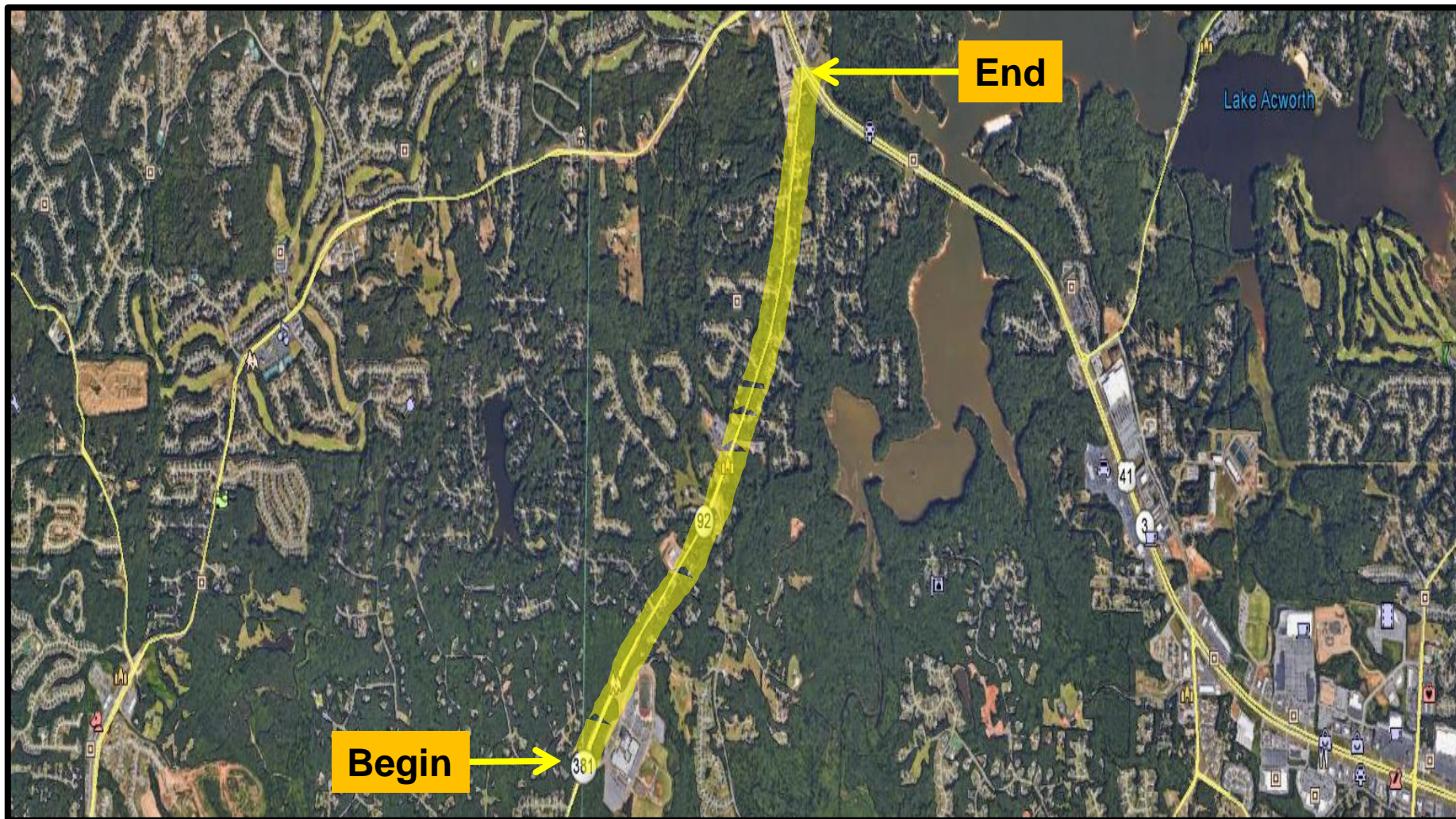

Project ID 0006862
SR 92 FROM SR 3/US 41 TO GLADE ROAD
Widening Project in Cobb County
Congressional District 11

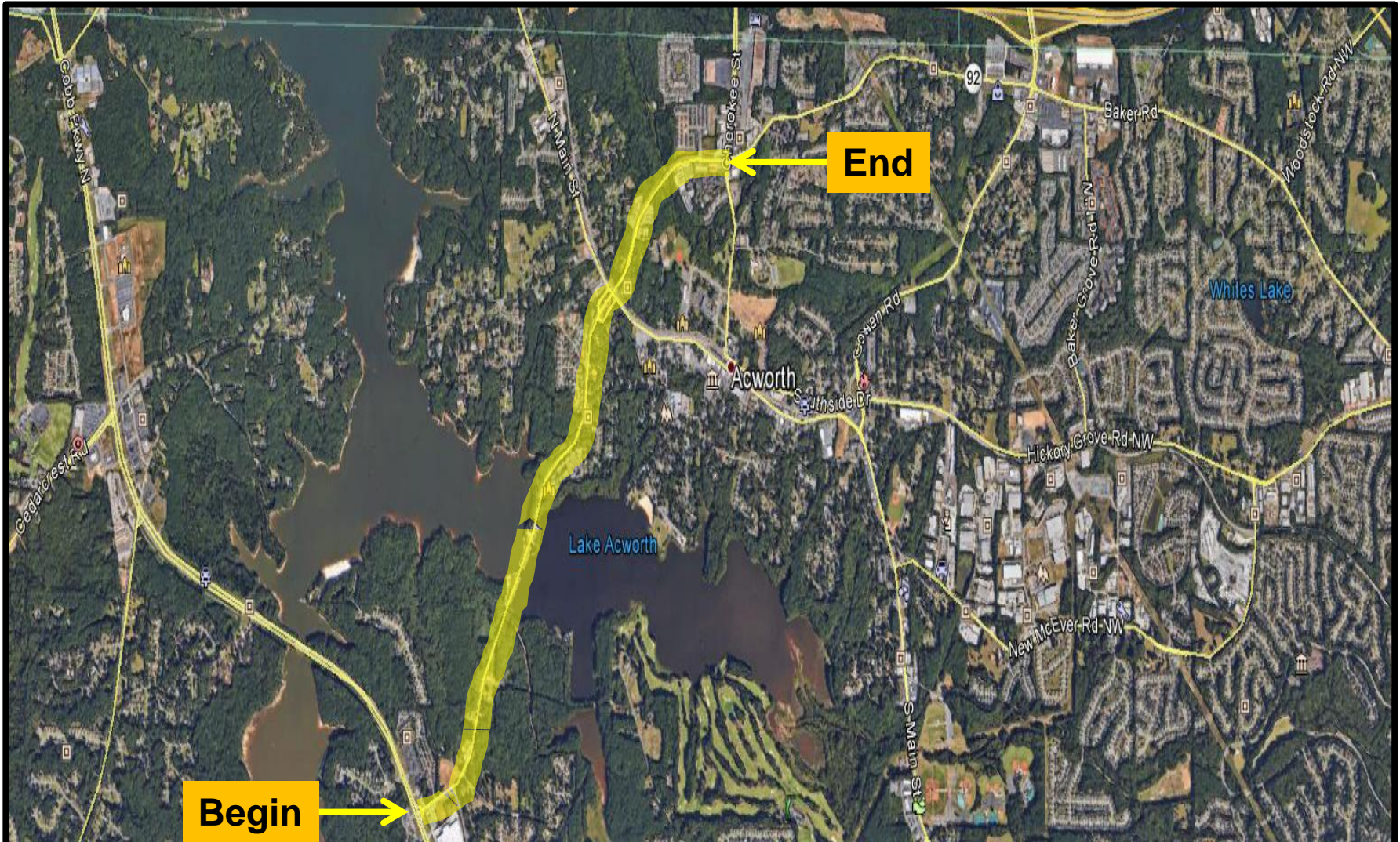

Project ID 731865-
SR 92 @ PROCTOR CREEK/LAKE ACWORTH IN SW ACWORTH
Bridge Replacement Project in Cobb County
Congressional District 11

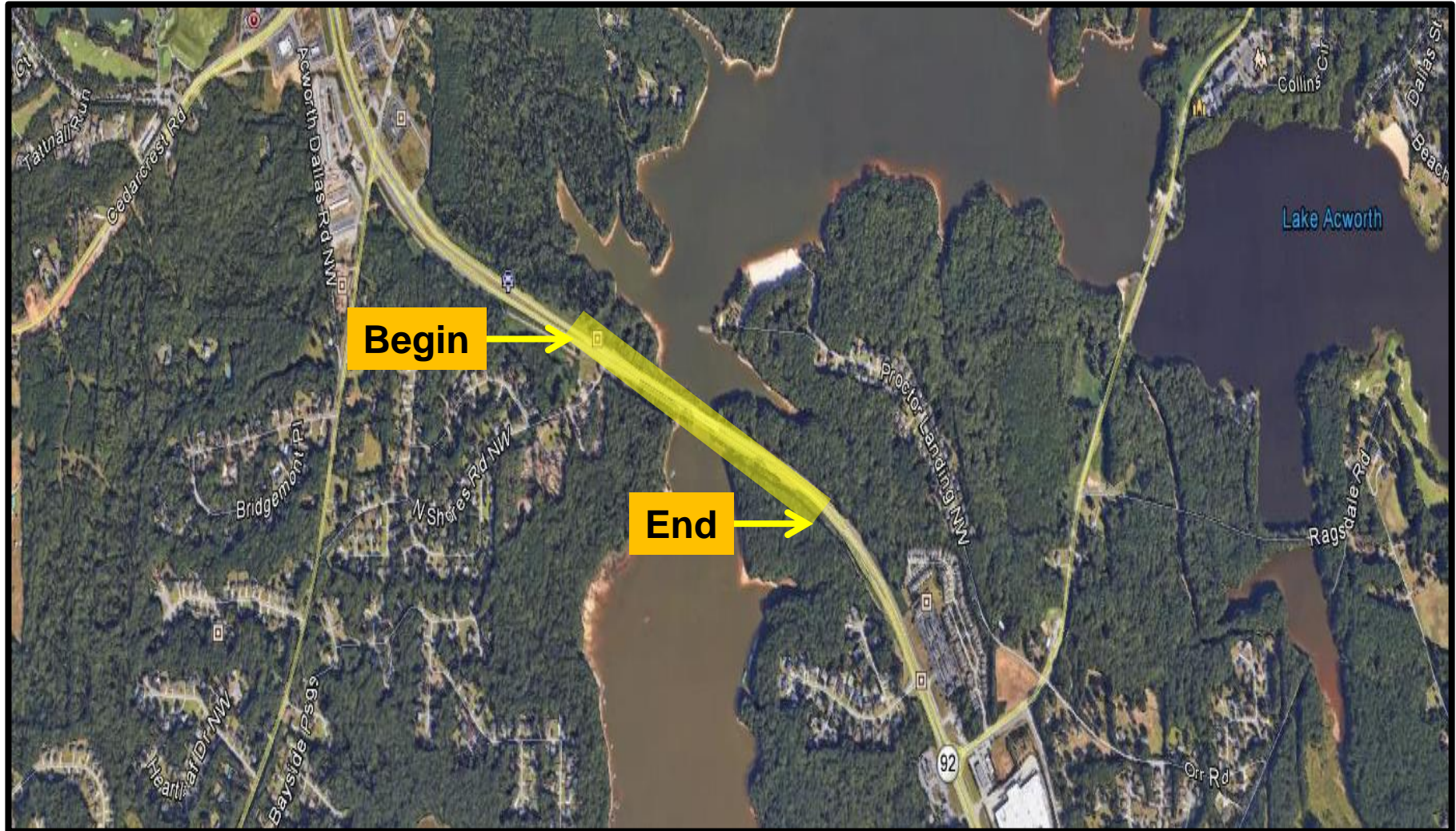

SR 92 Bridge, looking east, backside of concrete railing, overhead view #1



of concrete railing, wideview



SR 92 Projects

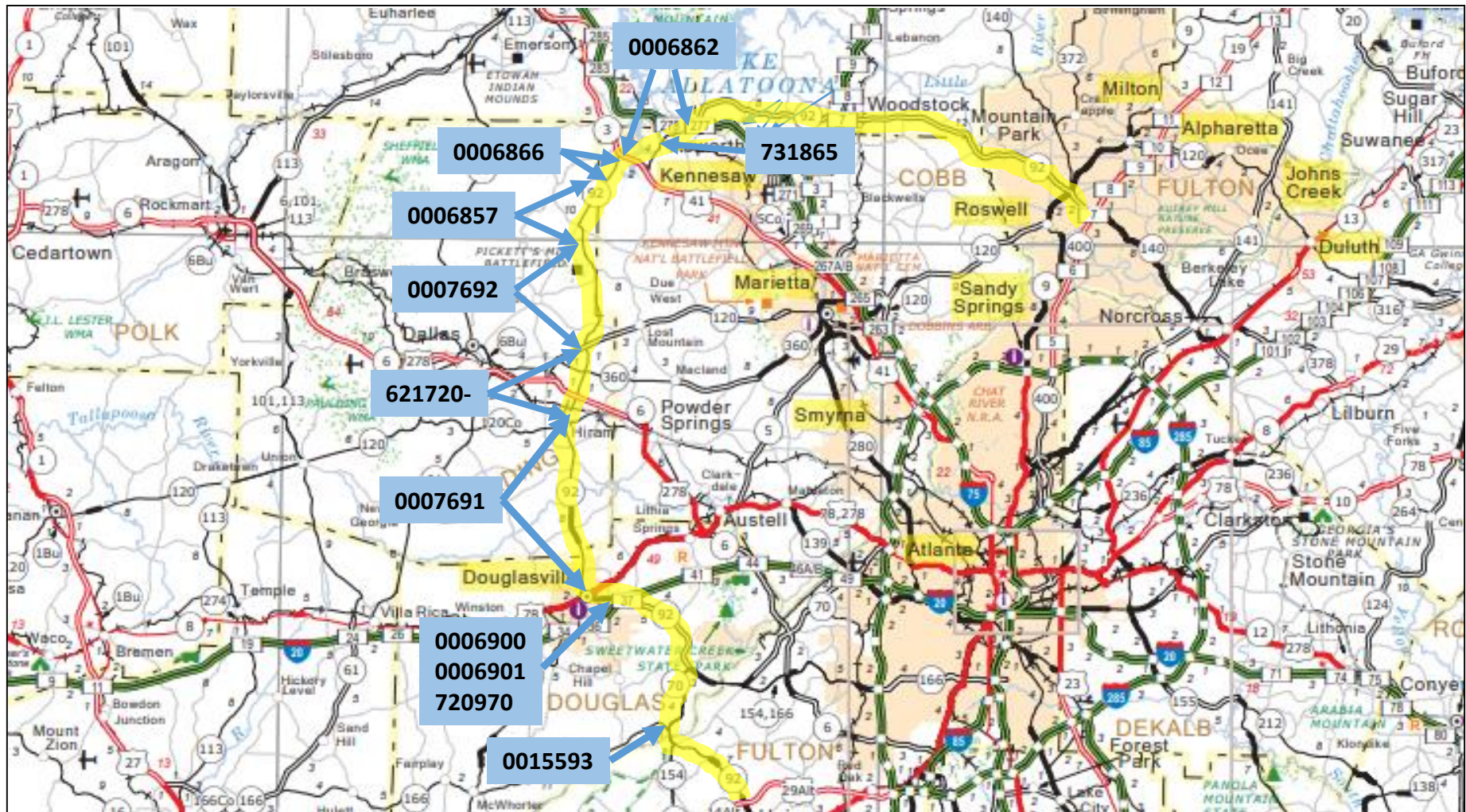

Q & A